ALL THE NEWS ALL THE TIME IN THE TIMES

ENGLEWOOD TIMES

TO BUY, SELL OR RENT, TRY TIMES WANT ADS

AUBURN PARK MONITOR | GRESHAM MIRROR | SOUTH SIDE SUN

Vol. XXXIII—No. 40 | IN TWO SECTIONS—SECTION ONE | FRIDAY, MAY 21, 1920 | $1.00 PER YEAR

Splendid Opportunity

For Coal or Lumber Yard, Milk or Ice Depot, Garage

Or Any Business Requiring Railroad Facilities

Lot 100x348 feet, fronts on 103rd, through to Rock Island tracks.

Also 3 stores, 3 flats, all well rented.

Will Be Sold to Close An Estate

This is a splendid opportunity for investment and will bear investigation.

1302 to 1308 on West 103rd St. and Vincennes Ave.

WILLIAM O. GOETZ

(Inquire on premises)

Telephone Beverly 324 or 2302

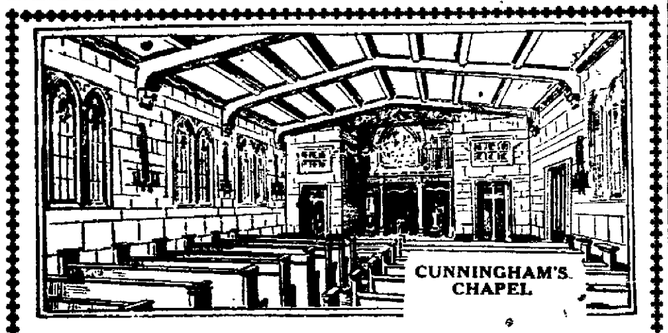

Care

in choosing the family undertaker is just as important as the choice of your doctor or lawyer. The man who performs these last sacred rites should be one who is of the highest integrity. Such an undertaker is

Cunningham---Undertaker

Normal Boulevard and 62nd Place

Phones Wentworth 456-457

Service Anywhere In Chicago At Any Hour

Car Owners—Once More

For 5 Days---While Stock Lasts

Free Tube With Each Tire

Shrader Air Gauge	$1.05	2 lb. cans cup grease	.45
$1.00 sponges	.50	5 lb. cans cup grease	.98
½ lb. rolls tape	.25	5 gal. cans medium oil	2.98
1 lb. cans cup grease	.25		

And Many Other Bargains

Harvard Federal Sales Station

6311 Harvard Avenue

Phone Normal 281 — Opposite Harvard Theatre

LISTEN

I want you to be the judge,
But like the rest,
You must try this laundry first
To pronounce it best.

NONE-SUCH WET WASH LAUNDRY

6828 S. Racine Avenue — Phone Wentworth 3389

We wash Colored Clothes, Quilts, Blankets, Rugs, Overalls, Etc., as Well as White Clothes

This Advertisement, if presented to us on or before June 5th, will be accepted same as 25 cents in cash, on delivery of all trial bundles received by us beginning today.

Van's China Studio

High Grade Hand Painted China

Just the Gift for Wedding Presents

When you give or receive Hand Painted China look for the name Van on it if you want the best. We paint parchment shades.

JOIN OUR PROFIT SHARING CLUBS, 25c A WEEK

and see how easy it is to get beautiful China for your home. China fired. We can copy any piece of hand painted China as good as the original. Why not get that broken piece or set fixed. We mend broken China or Cut Glass. We repaint, clean and repair Oil Paintings and Water Colors.

6722 Halsted Street

PHONE NORMAL 5708

THE TIMES — 4 MONTHS' TRIAL SUBSCRIPTION — 25c

ENGLEWOOD HAPPENINGS.

Decoration Day will be observed generally Monday the 31st instead of on Sunday, the 30th, this year.

Smart, economical. Barkey's Oxfords.—adv.

The Délca Alpha met Monday evening with Miss Pauline Harris of 406 Marquette rd.

The Delca Betas' met Monday evening with Miss Lois Craig of 6803 Parnell ave.

Rug cleaning and weaving. Phone Wentworth 43. Whitmer & Co.—tf.

Mrs. Alice C. O'Neal of 250 66th st. has returned from a delightful winter spent in California.

Mrs. Harry A. Elkins, formerly of 401 63rd st., has moved to 6421 Parnell ave.

Have you tried Hokamp's boot shop for your repairing?

Mrs. Cassius Shotwell of 448 61st pl. entertained the Garnet Club on Thursday.

Mrs. Walter Wood of 425 Marquette rd. entertained the Olive Bridge Club last Thursday.

Mr. and Mrs. Ernest Randolph of Englewood have moved on a farm near Lake Geneva, Wis.

The Woman's Auxiliary of the Englewood hospital will meet Friday, May 21st, at 2 p. m. The meeting will be held at the hospital.

Have that picture framed at Foreman's Art Store, 448 W. 63rd st.—adv. 5-21.

The Mission Circle girls met in the subway of the Christian Church on Thursday evening for their regular business meeting.

Beautiful and appropriate graduation books and gifts of all sorts at Kellner's.—adv.

The C. C. Club will have a picnic luncheon at the home of Mrs. C. H. Whitmer, Thursday, at her new home, 412 61st st.

Dr. and Mrs. L. L. Lewis of Detroit, Mich., who were guests of Mrs. H. D. Mann, 450 61st pl., the last week-end, returned home Sunday.

Hyman Brand, jewelers under "L," between Harvard ave. and 63rd st. Don't forget us for your optical needs. Prices right.—adv.

Joseph W. Kiser and family, formerly 6549 Harvard ave., have moved to their new home at 6346 Greenwood ave.

Mrs. Cheddie Miller who is to be a June bride, was given a miscellaneous shower at her home Friday evening.

Dr. O. J. Miller of 331 E. 63rd st. has gone to his home in Richland Center, Wis., to recuperate after a recent operation.

Memorial Day will be celebrated on Monday, the 31st, and it will be a general holiday, nearly all business being suspended.

If you receive a sample copy of the Times, it is our modest way of asking you to subscribe. Drop us a card, telephone or write.

Get out that old mirror in the attic and have it re-silvered and framed at Foreman's Art Store, 448 W. 63rd st.—adv. 5-21.

Wm. B. Mulholland died Sunday at his home, 6142 Stewart ave., aged 56 years. His funeral occured Wednesday, burial being at Oak Woods cemetery.

Abraham Harris, a pioneer commission merchant of Englewood, died at his home, 6550 Union ave., Friday last and his funeral occured Monday morning, interment being at B'rith Abraham cemetery.

Mrs. H. Frances Perry, wife of Rev. Frances Perry, formerly pastor of the Englewood Baptist Church, passed away at her home in Brooklyn, N. Y.

Dressmaking school. Complete course, 12 lessons, $5. Summer course opens Thursday, June 3rd., 2 P. M. Admission free. G. A. R. Hall, Princeton ave., near 63rd st.—5-28.

Mr. and Mrs. W. M. Davis returned this week from Honolulu, Hawaii, where they spent the winter months. Will admires the country very much, especially the costumes of the ladies.

On Thursday, the 13th, Mr. Melvin Wold of 3947 W. Erie st. was married to Miss Bessie Thompson at the home of her parents, 553 61st st. After enjoying a bridal tour in Michigan, they will be at home temporarily at 553 61st st.

The Alpha Chapter of the Delta Alpha sorority celebrated their 16th anniversary at Campus Court dining rooms May 4th. Only three of the entire membership were absent. It was a very enjoyable occasion.

Why We Don't Publish Some Things

A lady writes us "Why don't you publish the facts about——. Are you afraid? or are you bought off by—?" The two matters referred to are not worthy of any more publicity than they have received and to continue the controversies would work incalculable harm to two very worthy and deserving institutions. We might add that we are not much afraid of anything, we have been married nearly forty years and have forgotten fear, but we will not lend our columns to gossip of this nature or controversies that can be productive of no good. If the lady will give us her name and address we will take pleasure in explaining the matters further to her, and don't believe we would be afraid to either. We are "wise" to a whole lots of things going on that we do not publish, and it is a mistake to think we are not pretty well posted in most local affairs.

Patriotic Band Concert

The Englewood Baptist Band will give a patriotic concert Thursday evening, May 27th, at the Baptist Church. An elegant program has been arranged. Rev. George R. Stair, the new pastor of the church, will be the speaker. The band will render a splendid program and be assisted by Class 45 male chorus. Meade Post, G. A. R., and members of the American Legion will be guests of the band. Everyone is cordially invited.

Mr. and Mrs. C. D. Eulette of 6342 Normal blvd. are in New York City this week.

Call a Cadillac "8" limousine any hour, day or night, of Bray's Auto Livery, Wentworth 1137.—adv.

If you receive a sample copy of this issue, it is a kind invitation to you to subscribe.

Wall paper and calcimine cleaned by Louis Pfeiffer, 6428 Emerald ave. Phone Wentworth 2233.—adv.

The musicale and entertainment circle of the Englewood Baptist Church met Wednesday with Mrs. John Moore in Rogers Park.

Candy craft candies for the kiddies at Kellner's; also selected boxes and a complete line of hard candies.—adv.

Class 25 of the Christian Sunday School hold their monthly business meeting and luncheon today with Miss Lizzie Light, 6507 Stewart ave.

D. G. Ramsay has sold his newspaper agency to Thayer & Schroeter and the business will be conducted under the style of Englewood Newspaper Agency at the same location, 236 63rd st.

The police have begun inspection of city automobiles and the man who has not paid his city license is subject to a fine. Better pay up promptly as they need the money this year.

No sense going to the loop for a trunk, bag or suitcase. Our selection very complete and our prices lower than loop prices. Saly's 6431 So. Halsted st.—(adv. tf.)

The Reading Circle of the First M. E. Church will celebrate its twenty-fifth anniversary with a luncheon at the Hotel La Salle Friday, May 28th, at 1 o'clock. Tickets may be procured of Mrs. Weir.

Mr. Edward Larkin is recovering at his home, 217 61st pl., from injuries he received in his auto one evening last week when his car was run into by a larger car at 65th st. and Stewart ave.

The office of the Oak Haven home for the aged has been moved from the Stewart Bldg. to Room 317, 357 63rd st., Merrick Bldg., tel. Wentworth 4350.

Mrs. Stephen Stadleman of 347 Englewood ave. was called to Salina, Kansas, owing to the illness of her mother, Mrs. Camp, who was enroute from California to her Englewood home, 347 Englewood ave.

Ladies' and gents' garments cleaned, pressed and repaired; hats cleaned and blocked by Englewood Cleaning Co., 404 W. 63rd st. Tel. Englewood 7916.—adv. tf.

The Woman's Auxiliary of Oakhaven Old People's Home is giving a dinner at Masonic Temple on Thursday, May 27th, at 6:30 P. M. This is a get-together, booster dinner with a fine program. Help it along by going.

Professional finishing for amateurs. Fresh Eastman films. Twenty-four hour service. Foreman's 448 W. 63rd st.—adv. 5-21.

In a card received from Dr. Frederick Dracass now at Washington, D. C., we learn that he had an enjoyable time in the South and met Mrs. E. Bryant, formerly of Englewood ave., at Fairhope, Ala. Dr. and Mrs. Dracass will remain in Washington several weeks.

Paving Must Be More Substantial

Almost everyone has noticed that many miles of comparatively new laid paving is ruined after the long winter, and very little service got out of it. The cause is the extremely light foundation, as well as light top dressing. These light pavements were good enough for the one, or at most two ton loads of years ago, but with trucks carrying ten to twenty tons they crumble up like ginger bread. Even the boulevards are disintegrating and are less serviceable than formerly as the constant travel of the thousands of cars, even though they be light in weight, wears off the top dressing and the cold and damp plays havoc with the skimped foundations. Specifications for paving hereafter should specify much heavier foundations, or loads and travel should be limited, or few jobs of paving will last until the last assessment is paid on them.

Changes of Address

L. Seamon from 7042 Parnell ave to 7018 Parnell ave., Miss Kate C. Burns from 7117 Harvard ave. to 55 71st st., S. McTaggart from 6317 Normal blvd. to 6334 Normal blvd., Mrs. Ida L. Clein from 6140 Langley ave. to 6129 Evans ave., Conrad Engeman from 7802 Carpenter st. to 12018 Eggleston ave., Peter Taylor from 6815 Ashland ave. to 6801 Marshfield ave., Mildred Temple from 6346 Sangamon st. to 6914 Peoria st., A. W. Maine from 6946 Stewart ave. to 7112 Eggleston ave., M. Molitor from 253 66th st. to 7237 Yale ave., A. Frary from 6309 Eggleston ave. to 1642 101st pl., Mrs. C. A. Brown from 7026 Normal blvd. to 546 61st pl., Mrs. A. C. Allen from 6539 Yale ave. to Riverton, Wyoming.

Oak Haven Have Dinner

The Woman's Auxiliary of Oak Haven will give a dinner Thursday, May 27th, at 6:30 P. M., in the Englewood Masonic Temple. Fine speeches, fine music and a fine dinner. Please secure your tickets as soon as possible. Call Mrs. Woodner, Wentworth 6911.

The Englewood High School Band did themselves proud on last Friday afternoon at the opening of the new link bridge.

Smart, economical. Barkey's Oxfords.—adv.

Miss Elinor Kirkland, 536 61st pl., was a luncheon hostess Monday at Rothchild's tea room in honor of Miss Estelle Ferris of 6729 Union ave.

Longest established optician and jeweler, Vogelzang, 6739 Halsted st.

Dr. J. D. Pattillo of the Ellen Bldg. and his son-in-law Walter Landtaker will spend the week-end at Starved Rock.

Accordian pleated dresses cleaned and repleated. See Charlie at The Harvard Cleaners, 343 W. 63rd st. Phone Went. 1617.—adv.

Mr. and Mrs. Clay Gutheridge and family who have been in New York City for a number of years have returned to Englewood and are living at their former home, 350 65th st.

Graduates' books, autograph albums for school mates, and dozens of suitable articles especially adapted and made for graduates of all schools and in great variety at Kellner's, 443 W. 63rd st., east of post office.—adv.

Mr. C. O. Fowler, claims attorney of the C. & E. I. Ry., and wife of 229 65th st. left Tuesday for Atlantic City, N. J., to attend the Claim Agents Convention which is in session there. They will be gone about two weeks and will visit other points of Eastern interest.

While playing in the back yard of her home Saturday, Geraldine, the little daughter of Mr. and Mrs. Homer B. Clemmons of 524 62nd st. was mauled and bitten by a big puppy dog and severely bitten in her right cheek and otherwise bruised. Prompt medical attention probably averted serious danger but the child was seriously frightened and is slow to recover from the effects of the attack.

Personality—a particular man wants glasses with a certain masculine style as well as correctness—a woman, glasses that add nothing to her age. There is a type suited to each. We assist patients to choose the appropriate. Dr. J. B. Patillo, eyesight specialist, 456 W. 63rd st. Tel. Englewood 8300.

Mr. and Mrs. Chas. Wilson of 7020 Lowe ave. and old residents of Englewood left Wednesday for their future home in Los Angeles, Calif., owing to Mr. Wilson's ill health. Mr. and Mrs. Wilson were accompanied by Mr. and Mrs. Chas. Artist and Mrs. Carolyn Marx of Milwaukee. Their many friends wish them health, prosperity and a long life in their new home.

25c — 4 Months Trial Subscription — Phone, Mail or Bring In

NOW SHOWING

STRAW HATS

$3.00 to $8.00

Variety of Straws and Shapes

C. FRANK BERG

STORE FOR MEN

326 West Sixty-third Street

We Give Federal Coupons

THE PULLAR SHOP

408 W. 65th Street

Children's Stamped Dresses At Greatly Reduced Prices

Also Slightly Soiled Dresses

PICTORIAL REVIEW PATTERNS — ROYAL SOCIETY GOODS

Square Dealing Realty Dealers 13 Years In Englewood

Insurance---

It is no longer questioned as to the advisability of being insured, but it is still a question as to what is the best way to insure, and best policy to carry. We carry all policies, in all kinds of insurance—Life, Personal, Automobile, Plate Glass, Fire, etc.

Let Us Assist You — THINK IT OVER

WINTON & NARTEN

6507 HALSTED ST.

Telephone: Normal 173

Sheet Music

THIS WEEK'S BEST SELLERS

"When My Baby Smiles At Me," "I Want a Daddy to Rock Me to Sleep," Hiawatha's Melody of Love,"

Columbia Grafonolas

$5.00 Down—Balance Easy Payments

FIRST WITH THE LATEST

Q. R. S. Player Rolls — Columbia Records

Everything in Sheet Music

The Music Shop

729 W. 63rd STREET

OPEN FROM 9 A. M. TILL 11 P. M.

LOOK FOR OUR ELECTRIC SIGN

STEPANEK'S EXCLUSIVE CORSET SHOP.

6715-17 South Halsted Street

All Our Corsets Fitted, Altered and Kept in Repair Free from $2.50 and up

No Fittings Saturday Nights

Green Stamps and Our Own Stamps

2 Phones Englewood 9597, Englewood 120

P. & N. Practical Front Corset Week

Commencing Saturday, May 22nd to Saturday, May 29th

Madam, have one of these corsets fitted at our shop. You will be delighted to see the comfort this corset will give you. P. N. practical front is a lace front corset with an elastic vest under the lacing, soft at the top, prevents corset from being uncomfortable under bust.

Flesh, maize, pale blue, navy blue, heavy satin Camisoles, all sizes, special 2.95

Phoenix Hose, all colors, up from 2.10

Lace Hose, all colors, $1.50 up to 6.50

Kayser Long Silk Gloves 2.75

For all types of figures, plain countil, priced up from 5.00

Brocade Corsets as above, sizes 22 to 38, $12 down to.. 8.50

Watch for Our Branch Corset Shop

Will Open In a Few Weeks At 7742 S. Halsted St.

"THE CREATION"

Oratorio by Josef Haydn

Will be presented by the great Chorus Choir and Mrs. W. L. Hunker, Soprano, W. G. Smith, Tenor, George F. Gordon, Bass. Miss Charlotte Allen at the organ.

At the

Normal Park Baptist Church

70th Street and Stewart Avenue

Sunday Evening, May 23rd—7:30 Seats Free

Magnus' Beauty Parlor

MARCEL WAVE SPECIAL

Also Manicuring, Shampooing, Facial Massage, Brow Arching

GIVE US A TRIAL

718 W. 63rd STREET ROOMS 9 AND 10

PHONE WENTWORTH 4819 FOR APPOINTMENTS

Oak Woods Cemetery

East 67th Street and Greenwood Avenue

South Entrance, 71st St. and Cottage Grove Ave.

Founded 1853 Phone Hyde Park 61 Charter Perpetual

Extract from Special, Perpetual Charter granted to the Oakwoods Cemetery Association by the State of Illinois in 1853:

"And no road, street, alley or thoroughfare shall be laid out or opened through their said grounds, or any part thereof, without the consent of the directors, nor shall any corporation now existing, or hereafter created, be authorized to take, hold or possess any portion of said cemetery by condemnation without such consent."

The above has been upheld and confirmed by the Supreme Court of the State of Illinois and is final.

Sufficient unsold ground to last fifty years.

Lots sold on time and at reasonable prices.

Best equipped Crematory in the United States. Charge for Cremation $35.

All Lots and Graves sold under Perpetual Care.

QUALITY SUPREME

Yes, Even the Very Texture of a Himmel Fur Feels Different

I. HIMMEL & SONS

THE OLDEST RELIABLE FURRIERS IN ENGLEWOOD

REPAIRING STORING REMODELING

435 W. 63rd St. Cor. Eggleston Ave.

Telephone Wentworth 6212

STORAGE

Moving, Packing, Shipping, Piano Moving

WHY WORRY ABOUT A FLAT?

Store Your Household Goods At

Bosworth Bros.

Well Ventilated Warehouse

6051-53-55 Wentworth Avenue

Our Rates Are As Reasonable As They Ever Were

IF YOU DO FIND A FLAT HAVE **Bosworth Bros.** DO YOUR MOVING

Phone Wentworth 316-317 Reserve Storage Space Now

Reserve Storage Space Now

SPRING GOODS

Garden, Flower and Lawn Seed—Garden Tools, Wire Netting, Garden Hose, Screen Wire, Paint, Moulding, Lawn Mowers

LARGEST STOCK ON SOUTH SIDE

FRANK F. PORTER CO.

HARDWARE AND SUPPLIES

214 W. 63rd Street Phone Wentworth 513

"Jackson Park Coffee"

A Strictly High Grade Special Blend In One Pound Sealed Package—Ask Your Grocer

DISTRIBUTED BY

Frank C. Weber & Co.

WHOLESALE GROCERS

6315 Lowe Ave. Tel. Wentworth 182

HOLY CROSS IMMANUEL EPISCOPAL CHURCH
5843 So. Morgan St.
REV. WALTER B. REED,

All English services. There is a celebration of the Holy Communion every Sunday at 7:30 and on the first Sunday of each month at 11:00. Sunday school at 9:45. All persons are welcome at the services.

MORGAN PARK M. E. CHURCH
Longwood Dr. and 110th Pl.

At Morgan Park M. E. church, Sunday school, 9:30 a. m., Frank Nay, superintendent; 11 a. m., communion and reception of members, music, chorus choir; 6 p. m., Epworth League; 7 p. m., pastor's message; midweek service, Wednesday evening at 8 p. m.

ALL THE CHURCHES

Announcements of All Denominations for Next Sunday Services

ENGLEWOOD BAPTIST CHURCH
Stewart and Englewood Aves.
Rev. George R. Stair, Minister

At the Englewood Baptist church: At 10:30 a. m. the pastor will preach on "The Search That Counts." In the evening at 7:30 o'clock, Dr. H. C. Gleiss, of Detroit, Mich., will deliver the commencement sermon to the graduating class of the Northern Baptist Theological Seminary. This service is open to the public and all are cordially invited to hear Dr. Gleiss, who is reputed to be a very fine speaker. Because of this event the third of the pastor's series of sermons based upon the great national game of baseball, "The Man Who Fanned," will be postponed one week. This series of sermons, which has been attracting very large audiences since it began, will be resumed Sunday evening, May 23rd.

FIRST PRESBYTERIAN CHURCH OF ENGLEWOOD
64th St. and Yale Ave.

Sunday service for the First Presbyterian church of Englewood: Morning service at 10:30 a. m.; preaching by the Rev. Robert Atchison, returned missionary from Japan. Evening service at 7:30 p. m.; preaching by the Rev. Robert Atchison.

SECOND CHURCH HIGHER SPIRITUALISM
Masonic Temple Hall 210 State and Randolph Sts.

The Second Church of Higher Spiritualism meets in Masonic Temple, State and Randolph Sts., hall 210, every Sunday morning at 10 a. m. Divine healing at 10 o'clock sharp. Lecture at 10:30. Messages at 11 o'clock. Everybody welcome. Admission free.

FIRST CHURCH HIGHER SPIRITUALISM
Anderson's Hall, 69th and Halsted Streets

First Church of Higher Spiritualism meets in Anderson's Hall, 69th and Halsted Sts., every Sunday at 3 p. m. and 8 p. m. This church will be open all summer with good speakers and workers. Circles at 4 o'clock, at which time everyone present will receive a message. Come and bring your friends. You will find this hall well equipped. Mrs. B. A. Havens, president and Wm. T. Holderman, first vice president.

THE SALVATION ARMY
(Chicago Corps No. 14)
6507 S. Halsted St.
Capt. Harry Butler, Officer in Charge

The working man's church invite all without church affiliations to attend our public services. Sunday, 11 a. m. and 8 p. m. Music by Temple Band. Sunday nights. Sunday school 2:30 p. m. Young People's Legion Sunday 6 p. m. Public meetings every Tuesday, Thursday and Saturday at 8 p. m.

ENGLEWOOD GERMAN BAPTIST CHURCH
S. E. Cor. Marquette Rd. and Aberdeen St. Otto Robert Hauser

At the Englewood German Baptist church, services are as follows: Sunday school, 9:30 a. m.; morning worship, 10:45; evening worship, 7:45.

GERMAN EVANGELICAL ZION'S CHURCH

Services: Sunday school, 9:00 a. m. Morning service, 10:15 o'clock. English service every third Sunday. Sunday evening service during Lent, 7:30 o'clock.

ST. MARGARET'S CHURCH
99th and Throop Streets

Rev. T. J. Hurley, pastor, Rev. Gallager, asst. Rectory 9837 Throop St. Sunday services: 6:30, 8:00, 9:30 and 11:00 o'clock. Benediction at 3 o'clock. Baptism at 4 p. m. Confessions on Saturday 3:30 to 6:00 and 7:30 to 9:00 p. m. Sunday School at 2:30 p. m.

LUTHERAN GOLGOTHA CHURCH
6527 Lincoln St.
Rev. Wm. L. Mueller, Pastor

The Lutheran Golgotha church, of which the Rev. Wm. L. Mueller is pastor, in addition to their regular morning services have introduced English services every last Sunday evening of the month.

OGDEN PARK M. E. CHURCH
68th and Loomis Sts.

At Ogden Park M. E. church, Sunday school, 9:45 a. m.; morning worship, 11:00 a. m.; Junior League, 2:30 p. m.; Senior League, 6:45 p. m.; evening worship, 7:45 p. m. This friendly community church welcomes all comers.

MARLBORO PRESBYTERIAN CHURCH
(The Neighborhood Church)
68th and Robey Sts.
J. H. McArthur, Pastor,

At Marlboro Presbyterian church, morning service, 11 o'clock; evening service, 7:45; Sunday school, 9:45 a. m.; prayer service and study of Sunday school lesson, Wednesday evening at 8 o'clock. A cordial welcome to all to attend any of our services.

CHANDLER M. E. CHURCH
72nd and Carpenter Sts.
Rev. Arthur Mohns, Pastor

At Chandler M. E. church. Study hours, 9 to 11 a. m. at church. Sunday school, 10 a. m.; preaching, 11 a. m. and 7:45 p. m.; prayer meeting, Wednesday, 8 p. m.; Epworth league, Sunday, 5:45 p. m.; choir practice, Friday, 7:30 p. m.

CHURCH OF THE ANNUNCIATION EPISCOPAL
7814 LOWE AVE.
Rev. Arnold Lutton, Priest in Charge

At the Church of the Annunciation, holy communion, 8 a. m. (except the second Sunday in the month); Sunday school, 10 a. m.; morning prayer and sermon, 11 a. m.

GRACE LUTHERAN CHURCH
70th St. and Union Ave.
Rev. C. E. Hoffsten, B. D., Pastor

At Grace Lutheran church, Rev. C. E. Hoffsten, pastor; residence, 6332 Eggleston Ave., phone Normal 5807. Sunday school, 9:30 a. m.; morning service, 10:45; evening service, 7:45. A cordial welcome to all.

GRACE EVANGELICAL LUTHERAN (OHIO SYNOD)
Marshfield Ave. and 61st St.
(Formerly of 167 W. 23rd Place)
Rev. Walter Wietzke

10 a. m. English service. 11 a. m. German service. 7 p. m. Sunday school. "The Sixth Commandment."

FIRST ENGLEWOOD M. E. CHURCH,
64th St. and Stewart Ave.
Rev. C. Claude Travis, D. D., Minister.

At Englewood First Methodist Episcopal church: 10:30 a. m., morning worship and reception of new members. 12 m., Sunday school. 6:30 p. m., young people's meeting. 7:15 p. m., evening service; sermon subject, "Builders and Destroyers of Health."

CHRISTIAN PROGRESSIVE CHURCH
Calumet Hall, 63rd St. and Cottage Grove Ave.

At Christian Progressive church. Meetings Sunday evening at 8 o'clock. Rev. Alice Abbott, pastor.

GARFIELD BLVD. PRESBYTERIAN CHURCH
55th and Halsted Sts.
R. Keene Ryan, Pastor

Rev. R. Keene Ryan, pastor of the Garfield Blvd. Presbyterian church, Masonic Temple, 5505 Halsted St., will preach Sunday morning and evening in the auditorium of the Temple. The morning service will begin at 10:45 o'clock, and the evening service at 8 o'clock. Dr. Ryan's morning subject will be "This World is in Ruins." His evening subject will be "Who Can Save Us?" Mrs. T. L. Smith, one of the best known church soloists in Chicago, will sing at both services. The public is invited to attend the services and enjoy the program.

ST. PAUL'S UNION CHURCH, BEVERLY HILLS
S. Winchester Ave., at 94th St.

At St. Paul's Union church, Beverly Hills, Sunday school meets at 9:45 a. m.; Bible class in men's room at 9:45 a. m.; morning worship and preaching service at 11 o'clock; Young People's Society of Christian Endeavor at 5 p. m.; Wednesday night prayer

EVANGELICAL IMMANUEL CHURCH
70th St. and Michigan Ave.
Rev. J. Bollens, Pastor
Tel. Stewart 1732

Services in German every Sunday at 10:30 a. m. English services the first Sunday of the month at 10:30 a. m. Sunday school at 9:15 a. m. The Ladies' Aid Society meets the second Thursday of the month, 2:00 p. m. Men's Club meets the second Tuesday of the month, 8 p. m. Y. P. L. meets the first Thursday of the month, 8 p. m. Every third Sunday of the month at 7:15 p. m. the Y. P. L. holds devotional services. Choir rehearsal every Friday evening.

DIR CHODOSH CONGREGATION
702-4 Englewood Avenue
Rev. B. Lewis, Rabbi

Services are held regularly every Sabbath (Saturday) at 9:30 o'clock. Charles Ticktin, president; S. Siegel, having attended any or all of them.

CHRISTIAN SCIENCE
Harvard Ave. and Marquette Rd.

Fourth Church of Christ Scientist holds services Sunday at 10:45 a. m. and 7:15 p. m. Subject, May 23, "Soul and Body." Wednesday evening meetings are held at 8 o'clock. The public cordially invited to attend these services.

GERMAN EVANGELICAL ZION'S CHURCH
100th and Throop Sts.
Rev. M. Lienk, Pastor, 9987 Throop St., Beverly 3212

Sunday school, 9 a. m.; morning service, 10:15; English service every third Sunday. Sunday evening service during Lent at 7:30 o'clock.

ASHLAND CHRISTIAN CHURCH
Laflin and 62nd Sts. J. M. Rudy, Pastor

10 a. m., Sunday School; 11 a. m., communion and sermon; 7:30 p. m., evening service; midweek prayer service 7:30 p. m. Wednesday.

BRAINERD CONGREGATIONAL CHURCH
88th and Throop Sts., Rev. James Wilkins, Pastor

At Brainerd Congregational church. Meetings as follows: Sunday school, 10:30 a. m.; preaching service, 7:45 p. m.; midweek meeting, Wednesday, 8 p. m. A cordial invitation is extended to all to attend our meetings.

THIRTEENTH CHURCH OF CHRIST, SCIENTIST
10317 Longwood Dr., Chicago

At Thirteenth Church of Christ, Scientist, Sunday services, 10:45 a. m.; Sunday school, 12 m.; Wednesday evening meeting, 8 o'clock. Free reading room in the church edifice, entrance at northeast corner of building, is open week days from 1 to 5 o'clock p. m.; Wednesday, 7 until 7:45 p. m.

THOBURN M. E. CHURCH
64th and Paulina Sts., John DeLacy, Pastor, 6400 S. Hermitage Ave.

At Thoburn M. E. church, John H. DeLacy, pastor. Preaching service, 11 a. m. and 7:45 p. m.; Sunday school, 9:45 a. m.; Junior League, 2:30 p. m.; Epworth League, 6:30 p. m.

REDEEMER CHURCH
60th Pl. and Princeton Ave.
Rev. G. Schuessler, Pastor

Redeemer English Evangelical Lutheran church, Princeton Ave. and 60th Pl.; Rev. G. Schuessler, pastor. Services at 9 a. m., 10:45 a. m. and 7:45 p. m.; choir and soloists. A cordial invitation and welcome.

UNION AVE. SWEDISH M. E. CHURCH
60th St. and Union Ave.
Edwin S. Dahl, Pastor

At Union Ave. Swedish M. E. church. Morning service, 10:30; Sunday school, 9:30; Epworth League, 6:30; evening service, 7:30. A cordial invitation is extended all Swedish people, especially those who have no church home. Besides the usual Sunday service there are the regular week-day meetings.

7TH PRESBYTERIAN CHURCH
86th and Sangamon Sts.
Thomas Fulton Campbell, Pastor

Services at the Seventh Presbyterian Church are held as follows: Morning worship, 10:30 a. m.; Sunday School, 12 noon; Young Peoples' Society, 7 p. m.; Men's Bible Class, 7 p. m.; Women's Bible Class, 7 p. m.; Evening service, 7:45 p. m. All are heartily invited to worship and work with us. Come.

THE LIGHT OF TRUTH SPIRITUALIST CHURCH
Hopkins Hall, 426 63rd St.

The Light of Truth Spiritualists church meets at Hopkins hall at 7:30 every Sunday evening. Good music and messages. All are welcome. W. Gordan.

ST. MATTHEW'S EPISCOPAL CHURCH
1738 W. Marquette Rd.

Rev. C. B. Upson, Priest In Charge

Holy Communion and sermon every unday at 9 o'clock a. m.; Sunday School at 10:15 a. m.; song service and full choral evensong at 7:30 p. m.

TRINITY REFORMED EPISCOPAL CHURCH
70th St. and Yale Ave.
REV. E. J. S. SONNE, RECTOR

At Trinity Reformed Episcopal church, Sunday school (classes for all ages), 9:30 a. m.; morning prayer and sermon, 11 a. m.; holy communion, first Sunday of each month; Junior and Senior C. E., 7 p. m.; Wednesday mid-

SO. ENGLEWOOD M. E. CHURCH
87th and Emerald Ave.
Allison A. McCracken, Pastor

Sunday services: Morning, 10:30 a. m.; Sunday school, 12 m.; evening, 7:30 p. m.; Epworth League, 6:30 p. m. All are welcomed to our midst.

SWEDISH FREE ELIM CHURCH
60TH AND PEORIA STS.
J. H. Mare, Pastor.

At Swedish Free Elim Church, Sunday morning service, 10:45; Sunday evening service, 7:30; Sunday school at 9:30; Young People's meeting at 4:30. The regular midweek and weekly meetings. An invitation is extended to all Swedish speaking people to attend any or all our services.

BRETHREN IN CHRIST MISSION
6039 Halsted St.

Order of services Sunday: Preaching, 11 a. m. and 7:45 p. m. Sunday school, 10 a. m. Prayer meeting Tuesday, 8 p. m. Children's meeting Wednesday, 3:30 p. m. All are cordially invited. Come and worship with us.

GARFIELD BLVD. M. E. CHURCH
Corner Emerald Ave. and 55th St., Roderick Murray, Pastor

At Garfield Blvd. M. E. church. Morning worship, 10:30 a. m.; evening worship, 7:45 p. m.; Sunday school, 12 m.; Epworth league, 6:45 p. m.; midweek prayer meeting, Wednesday, 7:45 p. m.

GREEN ST. CONGREGATIONAL CHURCH
Francis C. Ellis, Minister

At Green St. Congregational church, Travis C. Ellis, minister: Next Sunday morning at 11 the pastor will speak on the theme, "The State Conference." In the evening at 7:30 the subject will be "Is Anyone Looking."

SANGAMON ST. M. E. CHURCH
64th and Sangamon St.
The Rev. H. J. Bane, Minister

At Sangamon St. M. E. church the regular services will be as follows: 10 a. m., Sunday school; come and get into the Coast to Coast Auto Contest. 11 a. m., morning worship; sermon by the pastor; theme, "Finding and Losing"; special music. 7:30 p. m., evening worship; Mr. Hendrickson, a blind man, will speak; special music. 7:30 p. m. Friday, class study on Sunday School Methods; 8:00 p. m., choir rehearsal, followed by other study classes of interest. The public is cordially invited to attend these services.

THE STONE CHURCH
Cor. 70th St. and Stewart Ave.
Hardy W. Mitchell, Pastor

Twelfth annual Spring Convention at the Stone church, May 9th to 23rd inclusive. Meetings, 2:30 and 7:45 daily; Lord's Day, 10:30, 3:00 and 7:30. Some of the leading ministers and missionaries will be the speakers. All are invited.

THE PEOPLE'S LIBERAL CHURCH
55th St. and Stewart Ave.
R. A. White, D. D., Minister

At the People's Liberal church next Sunday morning at 10:30 Dr. R. A. White, the minister, will deliver a sermon on "The Supreme Authority in Religion." Sunday school at 9:30. Dr. White's class at 12:20. Everyone cordially welcome.

NORMAL PARK BAPTIST CHURCH
70th St. and Stewart Ave.
Charles T. Holman, Minister

At Normal Park Baptist church: 9:30, Sunday school; beginners, primary, junior and intermediate departments. 10:45, morning worship; sermon, "The Beginning of the Gospel." 12:10, Sunday school; young people's and adult departments. 6:30, Young People's Union. 7:30, "The Creation," Joseph Haydn's great oratorio, will be sung by the choir and assisting soloists, under direction of William Griswold Smith.

GERMAN EVANGELICAL LUTHERAN CHURCH
Rev. William Rathmann, 9987 Throop St., Pastor

At German Evangelical Lutheran church. Services: Sunday school, 9 a. m.; morning service, 10:45 a. m. Every third Sunday morning service is English. No evening services during spring and summer months.

ST. MARY OF MOUNT CARMEL CATHOLIC CHURCH
67th and Page Sts.

At St. Mary's of Mt. Carmel church, Sunday service, 8:30 and 10:30 a. m.; benediction following high mass.

ST. BERNARD'S CATHOLIC CHURCH
66th St. and Stewart Ave.
REV. JOHN F. RYAN, PASTOR

At St. Bernard's Catholic church Masses are said every Sunday morning at six, seven, eight, nine, ten and eleven o'clock, the last a high Mass. Sunday school at 2:30 in the afternoon, followed by devotions at 3:30. Baptisms at 4 p. m. Masses week days at seven and eight o'clock. Confessions heard on Saturdays and the vigils of holidays and first Fridays at 3:30 and 7:30 p. m.

CHURCH
66th Pl. and Stewart Ave. C. G. Kindred, Minister

Services at the Englewood Christian church as follows: Bible school every Sunday at 9:30 a. m.; classes for everyone from the cradle roll to the adults. Regular morning preaching service at 11 a. m.; Junior Christian Endeavor at 3:30 p. m.; High School Christian Endeavor (ages 12 to 17 years) at 6:15 p. m.; regular evening preaching service at 7:30 p. m.; midweek prayer meeting Wednesday evening at 7:45 p. m.

25c 4 Months Trial Subscription Phone, Mail or Bring In

AUBURN PARK FEDERATED CHURCH
A. Royall Guy, Pastor

Morning worship, 10:45. Evening worship, 7:45. Sunday school, 12:00 noon. At 6:30 p. m. there will be an interesting meeting of the young people. A special program has been arranged for. On Wednesday evening, May 28th, the church will begin its mid-week prayer services.

MARQUETTE ROAD BAPTIST CHURCH
Marquette Rd. and Laflin St.
Arthur C. Hodgson, Pastor

At Marquette Road Baptist church: Combined service (preaching and Sunday school) at 10:30 a. m. Young people's meeting at 6:45 p. m. Everybody's evangelistic service at 7:15. Social mid-week service, including a short Bible study, on Wednesday evening at 8 o'clock. You are cordially invited to all these services.

WASHINGTON HEIGHTS M. E. CHURCH
104th St. and Racine Ave.
Dr. F. Farmiloe, Pastor

Sunday school, 2 p. m. Preaching, 3 p. m. All welcome.

CALVARY M. E. CHURCH
78th and S. Morgan Sts.
(The Brick Church)
Rev. Austin L. Young, Ph. D., Pastor

Calvary M. E. church services as follows: Sunday school, 9:30 a. m.; classes for all ages; Calvary Men's Bible class meets at 10 a. m.; Mr. Roy P. Roberts, teacher. Morning worship and sermon, 11 a. m. Epworth League, 6:30 p. m. Evening worship and sermon at 7:45 p. m. Prayer meeting Wednesday evening at 8 p. m. A cordial invitation is extended to the public to all these services. The church of the cordial welcome.

FULL GOSPEL MISSION
(Pentecostal)
918 W. 63rd St.
Pastor, John H. Wilson; Assistant Evangelists H. J. Wilson, M. Stegenga

Service Sunday 10 a. m. Bible study, morning worship and preaching at 11. Evening service at 8 p. m. First Sunday of each month, communion at 8 p. m. Prayer meeting Tuesday at 8 p. m. Evangelistic meeting Thursday at 8 p. m. Good live meetings. Everybody welcome to all services. Come and find rest for both body and soul.

LIGHT OF TRUTH CHURCH
New Hopkins Hall, 426 W. 63rd St.

Meets every Sunday at 2:45 and 7:45 p. m. 2:45 speaker, Mrs. Ida Wilson; workers, Mmes. Lee, Wenzel, Shepperd, Mr. Baldwin; 7:45, Cert. workers, Mmes. Holmes, Wardell, Lee, Shepherd, Wenzell, Mr. Baldwin. Healing by Pres. A. G. Fiske. On Feb. 29, Mr. Chas. Leon will be with us.

25c 4 Months Trial Subscription Phone, Mail or Bring In

Beat the H. C. L.

Attend the Monster

Rummage Sale

at

St. Bernard's

Church

66th St. & Stewart Ave.

on

Wednesday, Thursday, Friday and Saturday

May 19 to 22 Inclusive

From 9:30 to 4:30 Each Day

Big Supply of

FURNITURE, CLOTHING, HATS, SHOES, Etc.

Tel. Normal 4131

Catch Basins Cleaned $2.50 UP

Sewers Rodded and Repaired

Prompt Service anywhere in the city.

Catch Basin Sanitary Co

Sewer Builders

6140 Wentworth Ave.

Superior Equipment

Our superior equipment and large volume of business enables us to meet funeral requirements at lower prices than have been formerly charged. The up-to-dateness of our methods and the courteous manner in which we do business will appeal to you.

Lester H. Lynyon

415 W. 63rd St. Tel. Went. 738

SLUIS SEED STORE, Inc.

544 West 63rd Street Phone Normal 1867

Springtime Is Planting Time

Plant now, Cabbage and Cauliflower Plants. Tomatoes after the 15th. If you haven't made that lawn, it's still time. Sluis' Velvet Lawn Seed is the finest mixture of hardy grasses for a permanent velvety lawn. Rose bushes and hardy shrubs, fruit trees and shade trees, which are sure to grow. Garden seeds of all kinds, fresh stock. Garden tools and fertilizer.

EVERYTHING FOR LAWN AND GARDEN

OPEN EVENINGS TILL 9 O'CLOCK

Ohlsen & Shimek

6445 S. Halsted St.
Phone Wentworth 4697

LADIES' BEAUTY PARLORS

Hair Dressing—Shampooing—Manicuring—Facial and Scalp Massage—Toilet Preparations of All Kinds

Tub Silk and Taffeta Petticoats in all colors. Nice line of Summer Waists in all materials and sizes and shades.

Closed Mondays and Wednesdays at 6 o'clock

Now Milady is ready for her new spring furs, Mayer Miller has designed a charming wrap in squirrel to protect her from the chill lake breezes. Other models including smart chokers are shown.

MAYER MILLER

RANDOLPH 1766

ROOM 204-208 18 E. WASHINGTON ST.

F. G. SPREYNE & SON

UNDERTAKERS

For 36 Years at 4026 State Street

Beautiful Modern Chapel. Private Ambulance and Auto Livery.

6328 Cottage Grove Ave. Phones Englewood 248-266

T. KERMAN

FURS

LOOK FOR OUR BEAR

We Have Only

250 Hudson Seal Coats

of different lengths and trimming that we can offer for

$100.00 Less Than Elsewhere

Come in, make your selection now and we will be only too glad to reserve a garment for you.

T. KERMAN

RELIABLE MANUFACTURING FURRIER

335 W. 63rd Street

Phone Normal 5660

Large Stock of Furs Always on Hand

Furs Repaired and Remodeled

Open Monday, Tuesday, Thursday and Saturday Evenings

H. B. Clemmons

NOTARY PUBLIC

540 WEST 63RD STREET

TEL. WENT. 4731

ENGLEWOOD TIMES

AUBURN PARK MONITOR
GRESHAM MIRROR
CHICAGO SOUTH SIDE SUN

SUBSCRIPTION $1.00 PER YEAR.

Published weekly at
540 WEST 63D ST., CHICAGO, ILL.
TELEPHONE WENTWORTH 4731.

GERALD E. SULLIVAN
EDITOR AND PUBLISHER.

Entered as second-class matter, April 30, 1894, at the Post Office at Chicago, Ill., under act of March 3, 1879.

ENGLEWOOD BUSINESSMEN'S ASSOCIATION — UNION LABEL TRADES COUNCIL CHICAGO — 288

PEOPLE'S WANTS

Copy for Classified Ads must reach our office on Wednesday before 5:00 P. M. Ads must be accompanied by the cash of 25c for first two lines and 10c for each additional line (6 words to the line). No ads taken over the phone, and must be paid for before printing.

CLASSIFIED COLUMN

LOST AND FOUND

LOST—May 8th, black female dog, white chest, lump on right side of nose. 11 years old. Reward. Phone Englewood 5961.

FOUND—A Catholic Manual of Prayer, left at Wilson's Candy Shop, 6340 Halsted St., Sunday morning ab April, contains number of memorial cards, one from Antoinette McDonald to Sister M. Dorothea. Owner may recover same by calling.

FOUND—On 69th and "L," pair gold eye glasses, tortoise shell frame, in chamois lined case. Ask carrier 2163, Englewood postoffice.

WANTED

BOY WANTED—For light factory work; clean, pleasant work and good pay. Pioneer Corporation 1255 W. 63rd St.

WANTED—Large 8 or 10 ft. wall case. Englewood Trunk Works, 542 W. 63rd St. Tel. Englewood 3196.

BANK TELLER—Neighborhood bank, young man, exp. desired but not imperative; must be of cheerful disposition and tactful in meeting public; possibility of good future; state experience fully and salary expected to start. Address H-377, care Eng. Times.

WANTED—Men for unskilled work pleasant surroundings. Ask for Mr. Bailey, White Products Co, 100 W. Garfield Blvd. (5-21)

WANTED—Exp. corset fitters and corset saleladies, ones living on South Side preferred. Stepanek's, 6715 Halsted St.

WANTED—Sewing, plain, fancy, tailored, braiding and embroidery. Call Wentworth 6777. Miss Cooke (tf)

WANTED—Young woman living at home as assistant in dental office on 63rd St. Answer, giving salary to begin, H-263, Englewood Times. (tf)

WANTED FOR QUICK SALE—Cottages, bungalows and 2-flats. Hayden & Stone, 6430 Halsted St. Phone Wentworth 286. (tf)

WANTED—Girl for gen. hswk., 5 rm apt., no washing. Phone Stewart 948. Smith, 7250 Yale Ave.

WANTED—Exp. corset fitters and saleladies wanted. Write Stepanek's Corset Shop, 6715-17 S. Halsted St.

WANTED—Young man 16 or over to assist in store. Englewood Trunk Shop. 542 W. 63rd St.

WANTED

WANTED—Washerwoman. Tel Englewood 9210. 351 W. 59th St.

WANTED—Artists for good grade portrait enlargements; steady work and good studio. Pioneer Corporation, 1255 W. 63rd St.

WANTED—Family washing taken home. 6730 Racine Ave.

REAL ESTATE WANTED—I need 25 cottages, 5 or 6 rms., stove, furnace or hot water heat, write or call and give your best terms. I will guarantee to sell your house in 30 days. Sidney J. Bryant, 6922 S. Halsted St. Phone Wentworth 4644.

WANTED—Mahog. music cabinet in good condition. Tel. Stewart 4277.

WANTED—Furn. or unfurn. large rm. within walking distance of 62nd and Peoria; woman and 2 small daughters. Phone Hyde Park 8445.

BOYS WANTED—To carry morning newspaper routes an hour before breakfast. Wages up to $24 a month. Apply at Englewood Newspaper Agency, 236 W. 62nd St. Phone Wentworth 2824. (tf.)

FOR RENT

FOR RENT—Furnished rms. 6351 Stewart, 1st Apt. Richards. Went. 9526.

FOR RENT—Furn. rm., near 63rd and Wentworth Ave. Call Wentworth 1080.

FOR RENT—Neatly furn. bright rm., 1 or 2 gents. 69th and Wentworth Ave. Wentworth 1875.

FOR RENT—2 nicely furn. connecting front rms. with piano, suitable for couple employed or 2 gentlemen. Phone Englewood 4039.

FOR RENT—2 double rms. and 2 single front rms., furn. 430 W. 63rd St., 3rd Apt.

FOR RENT—2 furn. rms. for light hskpg. 216 W. 61st St. Normal 527.

FOR RENT—Furnished rooms. 519 W. 66th Pl. Wentworth 3973.

FOR RENT—Furn. rms. for light hskpg. at 6435 Eggleston Ave.

FOR RENT—1 4-room Apt. at 6435 Eggleston Ave.

FOR RENT—2 furn. hskpg. rooms, $12 week. Tel. Normal 4531.

FOR RENT—2 unfurn. rms. in basement, outside ent. 6624 Normal Blvd.

FOR RENT—Furn. rm. in mod. Apt. 7642 Stewart Ave. Beesley.

FOR RENT—Furn. rm., hot water, phone. 6448 Harvard Ave., 2nd Apt.

FOR RENT—Furn. rm., steam ht, for 1 or 2 ladies emp. nr. "L," surface, opp Ogden Pk. Normal 5315. 1340 W. 64th St.

FOR RENT—2 light hskpg. or sleeping rms. 224 W. 60th Pl.

FOR RENT—Large light rms. for hskpg. and sleeping. 6417 Parnell Ave.

FOR RENT—Light furn. rm., 2 south windows, will share apt. with congenial couple, refs. exchanged. Stewart 2578.

FOR RENT—Nice large rm., nr. 67th St., R. I. Sta., "L," & surface. $7 week. Phone Normal 4840.

FOR RENT—Furn. light rm., adjoining bath, gentlemen. 1st Apt. 229 W. 65th St. Phone Wentworth 7037.

FOR RENT—Comfortable furn. bedroom, would suit 1 or 2 gents. 419 W. 66th St. Phone Englewood 8833.

FOR RENT—Large front furn. rm., suitable for couple. 6311 Stewart Ave.

FOR RENT—Large furn. rm. in private family, suitble for 2. 6553 Normal Boulevard.

FOR RENT—Large front rm. furn. or unfurn. 6549 Perry Ave.

FOR RENT—Front rm. to couple with or without kitchen privileges; apply between 4:30 and 8. Smith, 916 W. Garfield Blvd. Tel. Boulevard 2330.

FOR RENT—Sunny hskpg. rms., private home, young couple or 2 ladies. Tel. Englewood 2533. Mrs. Rogers.

FOR RENT—Large kitchen and bedroom, all furn. for hskpg.; also large nicely furn. front rm. for couple or 2 men, and several bedrooms. Mrs. Hilda Johnson, 622 W. 69th St. Eng. 10038.

FOR RENT—6 rm. furn. flat for 2 months or more, good location, near "L," reas., at once. 524 W. 65th Pl.

FOR RENT—Will rent my 3 furn. hskpg. rms. with bath, July and August. Central Englewood, all outside rms., light and airy. H-376. Eng. Times.

FOR RENT—Large modern outside front or side bedrooms, with kitchen privilege, for couple emp. or gentlemen, in private family. 505 W. 65th Pl., 3rd Apt.

FOR RENT

FOR RENT—Furn. flat for summer beautiful 4-rm. apt., all conveniences best trans., 40-ft. porch, yard, etc., $70 month. 6758 Perry. Normal 579.

FOR RENT—2 or 3 rm mod. Apts., suitable for light hskpg. Call Sunday or evenings, 654 W. 61st Pl.

FOR RENT—Furn. rms., gentlemen, refs. Call after 7 o'clock. 345 Eng. Av.

FOR RENT—Rms. with or without hskpg. privileges. Paw Paw Lake, nr. Coloma, Mich. Rates for June. H-378, Englewood Times.

FOR RENT—5-rm. Apt., partly furn. June, July, Aug. Phone Vincennes 808.

FOR RENT—An elegant, large, light rm., nicely furn. in a new modern flat at 6349 Normal Blvd; an ideal rm. at a reas. price to the right party. Phone Wentworth 2472.

FOR SALE

MONEY LOANED ON DIAMONDS watches and jewelry. Strictly confidential. Courteous treatment. SALYS, 6431 HALSTED ST. (tf)

FOR SALE—High grade mahog. upright piano, good as new; also double bench wringer and reed baby buggy both in fine condition. 6422 Stewart Ave. Phone Wentworth 3226.

FOR SALE—Mission finish piano, reasonable. 331 W. 59th St.

AUTO BARGAIN—Overland touring, A-1 condition, extras, $285 or best offer. Call Sunday forenoons, 456 W. 61st Pl.

FOR SALE—Oak dining table. Phone Vincennes 808.

FOR SALE—Male Collie, will sell to farmer for $25. 6657 Parnell Ave.

FOR SALE—Baby carriage, good condition, $13.50. 7115 S. Halsted, rear.

FOR SALE—A reed baby carriage, perfect condition, also good strong high chair, $22. 7116 Princeton Ave. Tel. Stewart 3184.

FOR SALE—Rug, music, cab. 421 W. 60th St., 2nd, after 3 p. m.

FREE—Large hard concrete chunks, just the thing for foundation, free. Republic 1267.

FOR SALE—Piano, bed and springs and wringer. 5521 Union Ave., Englewood 9151.

FOR SALE—Gas range. Normal 7551.

FOR SALE—6-rm. frame cottage on Stewart Ave., furn. heat, elec. lights, stone and brick found., extra large lot, must be sold at great sacrifice, terms, $500 cash; balance like rent. Sidney J. Bryant, 6922 S. Halsted St. Phone Wentworth 4644.

FOR SALE—Wicker baby carriage, brown, also collapsible go-cart. Wentworth 2757.

FOR SALE—Large baby buggy; also child's bicycle. 435 W. 65th St.

FOR SALE—Brass bed and other furniture. 6431 Normal Blvd.

FOR SALE—Roll top desk, good condition. Vinc. 4512. Call after 4 p. m.

FOR SALE—Ford touring, wire wheels, 1-man top, special windshield, U. & J. Carb., Imperial primer. Looks good, runs good, $335 cash. Phone Normal 127.

FOR SALE—Duofold with pad. Call Englewood 3725.

FOR SALE—2 ft. frame, $2800. 6046 LaSalle St., 5 & 6 rooms. Terms.

FOR SALE—Hot blast stove, $10. Tel. Normal 3970.

FOR SALE—Bicycle, good condition. Samson red, velvet tires, coaster brake, 22-in. frame. 422 Englewood Ave.

FOR SALE—Exceptional bargain; a beautiful 7-rm. home on Marshfield Ave., concrete foundation, cement basement, elec lights, hot water heat, stationary tubs; every possible convenience. Price $5,500. Call S. J. Bryant, Wentworth 4644.

FOR SALE—Upright piano, bookcase, & Duntley sweeper, reas. Normal 5315.

FOR SALE—2 beautiful phonographs one in mahog., one in golden oak, have been slightly used, regular price $175, will let them go at $110. Curtis 6203 Wentworth Ave.

FOR SALE—4 lots bought 1914, 2 at 79th and LaSalle Sts., sold at $445 each (restricted); also 2 corner lots, cost $380 each at 64th and Kildare Sts., 7 blocks west Chicago Lawn, taxes paid. Phone Englewood 8833.

FOR SALE—2 beautiful phonographs one in mahog., one in golden oak, have been slightly used, regular price $175, will let them go at $110. Curtis, 6203 Wentworth Ave.

FOR SALE—4-rm. outfit of nice furniture consisting of 3-pc. walnut bed room suite, din. rm. table and 6 cane back chairs, velours or tapestry parlor suite, parlor and din. rm. rug, kitchen table and chairs, worth regular $650, will sell for $400 cash; will separate if desired. Curtis, 6203 Wentworth Av.

FOR SALE—Ford truck, almost new bargain, must be sold at once. 1150 W. 69th St. Tel. Normal 4200.

FOR SALE—Pure honey, 5 pound pails, $1.90; 10 pound pails, $3.50. Tel. Republic 1627. F. H. Richardson, 6833 Justine St. (tf.)

FOR SALE

Being unable to use my nearly new Oldsmobile Touring Car, light six, 5-passenger, with extras, I will sacrifice it for quick sale. Fully demonstrated. Immediate delivery. Phone owner, MR. SHARP, 6349 Stewart Ave., Phone Wentworth 2151.

MISCELLANEOUS

FASHIONABLE dressmaking and remodeling, reas. prices. M. J. Corboy, 342 W. 69th St., 3rd Apt. Went. 7179.

AN INVESTMENT—I have a sound real estate investment, no speculation, that will pay over 25% on amount required to carry it, about $5,000. Local property, yielding good returns, absolutely safe, investigate. Owner must close out interests. Address H. 110, Englewood Times.

150 SENATOR Dunlap; 150 Warfields $2 postpaid. Dunlap $5 per 1,000, not prepaid. Hampton & Son, Bangor, Mich. 5-28

Expert Watch Repairing

at reasonable prices. Saly's, 6431 S. Halsted St. No charge for regulating. Bring in your watches.

The Federal Inspector says the way to Thrift Save Federal Coupons

Federal Coupons can be applied on any purchase or monthly balance of previous purchases made in our ELECTRIC SHOPS.

FEDERAL COUPONS are the same as money

FEDERAL COUPONS accumulate rapidly—one given with each 5c spent with merchants who give this form of Profit Sharing.

FEDERAL COUPONS are redeemable for both Electrical and non-Electrical merchandise in the ELECTRIC SHOPS of the Commonwealth Edison Company.

Ask for catalogue free.

Ask your merchant for FEDERAL COUPONS—they help reduce the high cost of living.

25c 4 Months Trial Subscription Phone, Mail or Bring In

SCHULZE'S BUTTER-NUT BREAD

IS

made for those who want the greatest value for the money.

25c 4 Months Trial Subscription Phone, Mail or Bring In

"Exide" Battery Service

If your starting battery is beyond repair we tell you so.

If, on the other hand, an examination shows that it would pay you to have it repaired, we will give you a first-class job and the same attention that you would receive if you were buying a new battery

BALLANTINE Electric Co. NOT INC.
(Formerly Delco Station)
K. RAY BALLANTINE
PROPRIETOR
Batteries Charged, Repaired and Loaned
Called for and Delivered at a Small Reasonable Charge
723 W. 63th St. Wentworth 7642
1 Block East of Halsted

:-: SMALL ADS OF LIVE PEOPLE :-:

VALUES OFFERED IN THIS COLUMN EACH WEEK WILL BE EXCEPTIONAL

Will A. Harding
Chief Examiner Extension Department
Sherwood Music School
Time for a limited number of private pupils on Piano, Theory, Harmony, Musical History, etc.
Call Saturdays at Studio
6423 STEWART AVE.
PHONE WENTWORTH 5326

L. Boughner
HAY, FEED AND GRAIN
8665 Vincennes Ave.
Stewart 9866
Expressing and Light Hauling—Daily Trip to Loop

Boston Insect Exterminator
6048 LaSalle St.
Tel. Normal 4124 Est. 1905
Manufacturers of non-poisonous preparations for Roaches, Bed Bugs, Ants, Moths, Roach Killer, sifter can, 3 lbs. $1.20, 1 lb. can 43c. Red Bug Killer, liquid, gallon $1.40, ½ gallon 75c, quart 40c. Rat Poison, 25c a can.
We Rid Your Homes of Bugs Quickly—Charges reasonable
Englewood References

HAVE YOU READ The Classified Ads?
Some big bargains are being offered in this issue. Turn to the Classified Section right now and see how you can save money.

SAM'S MOTOR TRUCK SERVICE
SAM A. LOIZZO, Prop.
Moving, Packing and Shipping
321 W. 60th PLACE
Phone Wentworth 3294

Phone Englewood 4842
Res. 644 W. 59th Street
Carl A. Bremer
CARPENTER and BUILDER
Store Fronts and General Alterations — Screens and Screen Porches.
GARAGES A SPECIALTY
We Pride Ourselves in Good Work
428 W. 69TH STREET

Odd Fellows Temple
6316-6318 Yale Ave.
Assembly Halls and Reception Rooms
Finest in Englewood. For Terms and Dates Apply to
WILLIAM SPINKS
Englewood State Bank
63rd St. and Yale Ave.

R. E. HOLMES & CO.
PLUMBERS AND GAS FITTERS
Telephone Normal 1736
6308 Wentworth Ave.

GEO. WOOLLACOTT
CARPENTER
Contracting and Jobbing
Tel. Normal 1590
6342 PARNELL AVE.

Tel. Normal 4131
Catch Basins Cleaned $2.50
SEWERS RODDED AND REPAIRED
Prompt Service Anywhere in the City
Catch Basin Sanitary Co
Sewer Builders
6140 Wentworth Avenue

Edna B. Wilder
Soprano
Teacher of Voice
341 Englewood Avenue
Phone Wentworth 358

W. F. MILLER
UMBRELLAS AND PARASOLS
Made to Order, Repaired, Recovered
Work Called for and Delivered
PHONE ENGLEWOOD 3196
542 W. 63rd St.
522 W. 65th St.
1150 W. 69th St.

JARVIS WEED
PHOTOGRAPHER
329 W. 69th St., Chicago
Phone Wentworth 999

H. J. THOENDEL
JEWELER
AND OPTOMETRIST
Established 1889
6406 S. HALSTED ST.
Phone Wentworth 1344

Ease Your Feet With
N. F. J. Foot Oil
Costs little, lasts long. Sold on its merits. One application worth the price. For sale
Dr. Nellie F. Johnson
FOOT SPECIALIST
7031 Wentworth Ave.

ENGLEWOOD MUSIC STORE
6015 HALSTED ST.
Tel. Eng. 6968
MUSICAL INSTRUMENTS REPAIRED
Pianos Tuned Prices Fair
Special Attention Given to Violin Repairing

Normal 6756 Went. 5800
John Cunningham
EXPERT SEWER CLEANER
Catch Basins Cleaned and Rodded
6161 Wentworth Ave.

Ahern Beauty Shop
5908 Wentworth Ave.
Shampoo with Curl 50c & 75c
Shampoo with Hot Oil Treatment $1 to $1.50
Manicuring 50c
Face Massage, Etc.
Toilet Articles and Hair Goods
Phone Normal 4101

PRUETT AUTO LIVERY
7319 Vincennes Ave.
BUSINESS and SOCIAL Engagements by Appointment
Day and Night
Tel. Stewart 949

WM. STRUNCK & CO.
Successors to
HAROLD FOSS
Englewood's Foremost UPHOLSTERER
Manufacturers of Hair, Felt and Moss Mattresses—Mattresses Renovated
5851 Halsted St.; Tel. Went. 655
Established 22 Years

BACON & THAYER
REAL ESTATE
Loans, Insurance, Renting and Collecting
69th St. and Union Ave.

Englewood Post No. 61 of the American Legion
Hold their regular meetings the 1st and 3rd Tuesdays of each month at G. A. R. Hall, 63rd and Princeton Ave.
Get the Legion Spirit, "BUDDY," and get out to the meetings.
DeWitt Cleland, Commander
Wm. L. Farrar, Adjutant
6121 Stewart Ave.
Phone Wentworth 7701
6439 Normal Blvd.
Phone Normal 1681

MAEYAMA BROS.
Importers of
JAPANESE GOODS
341 W. 63rd St.
(New Harvard Building)

Come On In!
ONE INCH
$1 a Month
Phone Wentworth 4731
And Our Representative Will Call

A. FOSKETT
FUNERAL DIRECTOR
Now In His New Location
7021 S. Halsted St.
Tel. Stewart 6076

Kelly Auto Supply Co.
9900 Vincennes Av.
Beverly 1375
Sales Agent—Davis, Grant and Dort Cars
Also Hoffman 2-ton Truck
SHOW ROOM,
1210-1212 East 63rd St.
Overhauling and rebuilding of trucks; repainting and finishing; all first class work done by Walsh Tanner Co.

Repair Work Done Promptly
Phone Englewood 7414
Dwight W. Smith
OPTOMETRIST
Eyes Examined Evenings by Appointment Only
All Modern Instruments Used in Testing Eyes
6908 S. UNION AVE.

CLEO RILEY
Graduate Marinello School
Is Again Located at Her Former Address
6657 Wentworth Avenue
Phone Englewood 5150

Get Your Clothing From GILDEN THE CLOTHIER
High-Grade Clothiers for Men and Young Men
244 W. 63rd St.
Head of Yale Ave.

Prospective Builders
With spring comes the usual building boom. Whether you are planning new piers for the porch, a cozy bungalow or a garage, let us give you a free estimate. General or mason.
GARAGES A SPECIALTY
BOWEN
6440 Normal Blvd.
Englewood 6274

Irvine E. Sproul
Plastering Contractor
All Kinds of Repairing and Brick Work, Chimney Pointing, Etc.
Phone Stewart 957
7224-26 Union Ave.

W. H. COWEN
DENTIST
Telephones—Office, Wentworth 62; Residence, Wentworth 3418.
Suite 6, 304 W. 63rd St.

Tel. Englewood 2079
MILDRED TEMPLE
Concert Pianist and Instructor
6914 Peoria St.
Personal Attention to Beginners

DR. W. T. DAWSON
DENTIST
331 W. 63rd St.
Phone Englewood 2001
Hours—9-12, 1-5; Sundays by Appointment
Closed Wednesday Afternoon

C. E. CLARK
PIANO TUNER AND REPAIRER
Work Guaranteed
Phone Went. 7432
530 W. 61st PLACE

DR. M. F. REAY
DENTIST
Gas Administered
Telephone Wentworth 3187
6315 S. Halsted St.

NOW
IS HOUSE-CLEANING TIME
VACUUM CLEANERS FOR RENT
Englewood Electric Shop
350 West 63rd St.
Phone Normal 167

WANTED TO BUY IN ENGLEWOOD
7 to 10 Room Home
$1,000 Down and $50 and Interest Monthly
J. R. MURPHY
426 W. 65th Place

Furnace Doctors
We make a specialty of locating defects in your heating system and remedy them anywhere in Chicago.
Warm Air Heating Co.
6255 St. Lawrence Ave.
Phone Wentworth 4237

Gimbel & Meisser
Upholstering, Furniture Repairing and Refinishing
6759 SO. ASHLAND AVE.
All kinds of furniture bought and sold. Stoves stored, renickeling done. We call for and deliver anywhere. We do our own work.
Phone Prospect 2300

HAVE YOUR
Rugs Cleaned
By the Latest Modern Method
Normal Rug Cleaners
424 WEST 63RD STREET
(Head Eggleston Ave.)
Phone Englewood 3415

Marcelling and Water Waving
Facials, Scalp Work, Henna Packs, Hair Weaving, Shampooing, Manicuring Pedicurism, Chiropody
MYRTLE BEAUTY PARLOR
6241 NORMAL BLVD.
Phone Normal 832
Full Line of Preparations

DR. ALBERT FISHER
OSTEOPATH
Graduate of Kirksville, Missouri
6340 Stewart Avenue
Telephone Wentworth 2528

FANCY WORK
Yokes, $2.00 and Up
Dresser Scarfs, $2.00 Up
Runners, Doilies and Infants' Wear
Mrs. Agatha Giles
224 W. 63rd Street
Phone Englewood 753

HAMILTON PARK WAREHOUSE
FIREPROOF
7030 PARNELL AVE.
Telephones
Phone Stewart 6441

Phone Wentworth 8509
When Your
Roof Leaks
Gravel and Ready Roofing Repairing and Recoating a Specialty
Gutter and Sheet Metal Work
J. N. Colvin Roofing Company
218 W. 69TH STREET
Residence Phone Normal 7118

Ollie M. Zimmer, D.C.
Chiropractor
Phone Wentworth 220
Graduate Palmer School of Chiropractic
337 W. 63rd St.
10 to 12 A. M.
Tuesday, Thursday, Saturday
7 to 8 P. M.
Suite 202 Merrick Blk.

MORE ADVERTISING
In This Paper Means
MORE BUSINESS
Over Your Counters

Sandack's Jewelry Co.

6217-19 S. Halsted St., National Theatre Bldg.

Are Making the Finest Showing in May and June for Brides

Wedding Rings in Yellow, White, Green and Colored Golds

14 and 18 karat pure, in beautiful and appropriate designs of orange blossoms, bridal wreaths, wedding bells.

A complete line of the Finest Jewelry on the South Side with a specially elegant display of DIAMONDS

When You Think of Jewelry, Think of SANDACK'S

Immediate Deliveries

On a Limited Number of

Overland and Elgin Cars

Also a Few Real Values In Used Cars

1917 Overland Touring, excellent condition . . . . $ 450.00
1918 Buick, 7 Pass., winter top - - - - - 1450.00
Try Our Service Department—Expert Repairmen On All Make Cars

Englewood Overland Co.

5952 Halsted Street

Ford Way Wet Wash

Or more properly, "Damp Wash" is the most scientific up-to-date solution of the washday problem. No longer need you dread the back breaking and health destroying drudgery of washday, nor need you worry over the wash woman question.

PHONE REPUBLIC 1027

and we will send for the family wash—give it the very best washing it ever had, rinse, blue, partially dry the clothes and promptly return them ready to iron at your convenience.

THE CLOTHES ARE WEIGHED DRY

Ford Bros. Wet Wash Laundries

Phone Republic 1027 1523-25 WEST SIXTY-NINTH ST.

"QUALITY AND SERVICE"

R. BERRY

Twenty-Five Years In Business On Racine Avenue

ROOFING

6236-42 Racine Avenue

Wentworth 867 Phones Wentworth 2600

POSITIVELY—NO BRANCHES—POSITIVELY

THE one thing that we have for sale is service-satisfaction. That's the only way we make a profit out of the business—giving a man a big businesslike return for his money. If your car's all run down we can restore its mechanical ambition. We are master motor mechanics.

Porter Bros Auto doctor says

Let Porter's Auto Doctor look after your car's health

Porter Bros. Garage Co.

6243 Princeton Ave.

Tel. Normal 5664

IN most homes the old guess-work baking days have gone, never to return. Then it was a matter of anxious conjecture as to whether or not that batch of bread would rise properly. All of our baking is a scientific success. Our bread should be one of your standard family foods.

Keeps Fresh Electric Bakeries

63rd STREET and HARVARD AV.

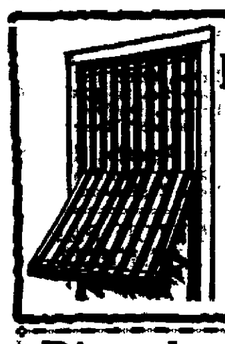

Established 1890

BOYD & GOULD

Successors to C. D. Weston

AWNINGS

Buy In Englewood Lowest Prices

Estimates Cheerfully Furnished

6242-44 Wentworth Ave.

Tel. Wentworth 2201

Rittenhouse & Embree Co.

LUMBER

All orders for lumber and millwork can be given at 6305 Harvard Ave., **Branch Office,** phone **Wentworth 847** or at 3500 S. Racine Ave., phone **Yards 500.**

Our yard, formerly located at 63rd and LaSalle Sts., being given up on account of the Rock Island needing the ground for an office building.

Our fleet of trucks puts us only 30 minutes from Englewood and adjacent territory.

CLEAN SATISFACTORY WORK GUARANTEED

Brewster Laundry

5921 Lowe Avenue

J. L. & W. E. BREWSTER PROPRIETORS

TELEPHONE WENTWORTH 273

AUBURN & GRESHAM NEWS

75th to 95th Sts.

Fairviews vs. Beverlys, score 6 to 0, on May 6.

Mrs. Elder, 90th and Halsted sts., is ill.

Smart, economical. Barkey's Oxfords.—adv.

Mr. George Becker, 8634 Sangamon st., has a new Studebaker car.

The Auburn Park hospital drive is proceeding nicely and is the best advertised local effort ever made.

Auburn Park chapter, O. E. S., will give a dancing and card party at Masonic Temple, May 27th.

Send Gresham items to correspondent, Mrs. Pauline F. Palmer, 1753 W. 96th st. Beverly 2097.

Mr. Sorenson, 8600 Carpenter st., has returned from his business trip to St. Paul, Minn.

The botany class of Calumet high school spent Saturday at the dunes, Miller, Ind.

The L. Boughner store, 8665 Vincennes ave., was robbed and a tire and rim taken.

Send Gresham advertisements to Mrs. Pauline F. Palmer, 1753 W. 96th st. Beverly 2097.

Mr. Wm. Prescott of 8933 Halsted st. is in the Englewood Union hospital where he is recovering from a most successful operation.

Announcement is made of the marriage of Mr. Frank Hanley, 8515 Sangamon st., and Miss Kate Moss on May 14th.

Miss Jean Balun, 8550 Aberdeen st., has been ill the past week with tonsilitis. We hope she will soon recover.

This unseasonable weather has crowded the capacity of the Auburn Park hospital with cases of pneumonia.

There are many holes in the asphaltum paving that need immediate attention or the entire street will soon be ruined by the heavy travel.

Mr. Wm. Kelly, 8556 Aberdeen st., was laid to rest in Mt. Olivet on May 14th. Requiem mass was sung at St. Killian's church.

Phi Sigma Upsilon were entertained at a May party by Miss Dorothy Meyer, 857 W. 86th pl., May 14th.

Mr. and Mrs. Dixon, 8612 Morgan st., attended the 50th wedding anniversary of Mr. and Mrs. John Ketcham of Morgan Park on Sunday.

Mrs. Herman Sharp of 7736 Peoria st. entertained the Auburn Park Thirty club at its final meeting of the season. They will resume their meetings in October.

The Gresham club elected Mrs. Harrison and Mrs. Hoyt delegates to the Woman's club convention. Mesdames Silcox and Baily were chosen alternates.

Harry Ault has returned to his home, 7631 Sangamon st., after spending several weeks in the hospital, where he successfully underwent an operation.

Mr. and Mrs. Daniel Curley of the Highlands are very happy over the arrival of a pretty daughter who came to them on the 2nd, just escaping being a "queen of the May."

Mr. J. Jones, 8804 Parnell ave., had both legs broken when he was struck by an automobile while getting on the car at 71st and Halsted sts.

Mr. and Mrs. Max Troemel, 8316 Morgan st., announce the marriage of their daughter, Evelyn, to F. Eichner on May 12th, Rev. Welsh of St. Killian's church reading the service.

Mrs. R. Balun, 8550 Aberdeen st., gave a party on May 8th in honor of her little grand-daughter, Doris Marie's second birthday. A beautiful birthday cake decorated with two candles was enjoyed by her little guests. Little Doris was showered with pretty gifts.

The finishers are just about completing their work on the handsome new store that Mrs. Anna Stepanek will open about June 1st at 7742 S. Halsted st. The store will be the finest of its kind in the town and will be devoted exclusively to corsets, hosiery, and ladies' dress accessories.

The most unfortunate accident happened last Friday evening about 10 o'clock at the Auburn Park hospital, when Mr. Fred R. Davis completely collapsed and fell dead in the nurse's arms while she was assisting him. He was just about ready to start for his home after a successful operation for appendicitis. He was employed as a tractor driver for the Borden Milk Co. and lived at 1421 E. 61st place. The coroner's jury, after investigating the cause, reported that Mr. Davis died from natural causes.

Calumet Student Wins Yale Scholarship

Mr. Miles Magnuson, president of the graduating class of the Calumet high school, has been awarded the annual Yale scholarship offered by the Yale Club of Chicago. In addition to being president of the senior class, Mr. Magnuson was manager of the Calumet soccer team which won the city championship this year and is also business manager of the school annual. He has also made one of the highest scholarship averages for his four year course. He will enter Yale in the fall.

Englewood Auto Repair Shop

In addition to doing all kinds of auto repairing and general work in that line, they have taken a service station of the Columbia Battery Co. and will pay special attention to work in that line, for the Atwater-Kent ignition and lighting system for Fords, and will be pleased to do that work. They specialize in the U. & J. carburetor which gives from 50 to 100 per cent more mileage and is the economical wonder of the auto world. We guarantee it and will refund money within 15 days of sale if found not to be as represented. They are located at 7226 Halsted st. and may be reached by telephone, Vincennes 3401.—adv.

Delays in Delivery Unavoidable

The express drivers strike has caused the parcel post service to become overcrowded and every central postal station in the city is loaded with packages and papers that are constantly accumulating owing to the shortage in help. The postal employes are doing their best, but there is a limit to human endurance, and this poorly paid and unappreciated department of our government are about overwhelmed. We mail everyone of our papers Thursday night at the Englewood postal station and the carriers and clerks do their best to distribute them as promptly as possible. We and they can do no more, hence we must ask the forbearance of our subscribers, especially those of other stations.

Yes, we want your advertisements. Please send the cash when listing in the classified directory. Stamps and checks will also be acceptable. But please do not give us the ads. over the phone and ask to have bills sent. Our postmen are overburdened with their own heavy bills and we do not want to impose on them to carry ours.

A new oil can has a flexible spout to reach places in machinery difficult of access without spilling.

F. O. I. F. Lecture and May Party

A stereopticon lecture will be given by Rev. H. P. Smyth, of Evanston, on "The Battle of Easter Week, 1916" in Dublin, Ireland. Under the auspices of Robert Emmet Branch, F. O. I. F., at Englewood K. of C. Association hall, 6323 Harvard ave., Thursday evening, May 27, 1920, at 8 P. M., to conclude with a grand ball and May party. Everyone invited.

Britigan Buys Auburn Land

William H. Britigan, the subdivider, has purchased 38 acres of vacant land between W. 79th St. and 83rd St., S. Ashland Ave. and S. Wood St., from Lazarus Krinsky for an indicated price of $290,000. Lauerman Brothers of Auburn Park represented the owner and Mr. Britigan was represented by his attorneys.

Fish of Lake Erie.

Lake Erie produces more fish to the square mile than any other body of water in the world.

ENGLEWOOD COMMANDERY

KNIGHTS TEMPLAR

Drill Corps

Will Give the

Grandest and Biggest Entertainment

In Their History at

Medinah Temple

Cass and Ohio Streets

Friday, May 21st and Saturday, May 22nd

The World's Champion Drill Corps of Knights Templar of 1916 and 1919

Will repeat in person their wonderful drill and maneuvers when competing for the Championship

BAND CONCERT by Englewood Templar Band of 70 Pieces

SUPER VAUDEVILLE By the highest class talent obtainable, all top liners in the profession

DANCING from 10:30 to 12:00 P. M.

Tickets $1.00 plus 10c war tax. For sale at Harvard Theatre, Lyon & Healy's, box office and of members of the Commandery.

Remember and Reserve the Dates, Friday and Saturday May 21st and 22nd

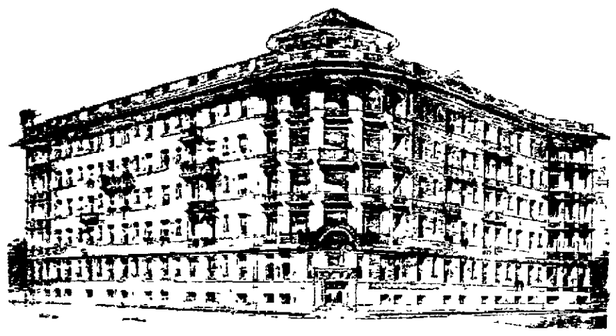

SOMETHING WORTH WORKING FOR

Shall We Duplicate Our Experience of Two Years Ago?

Do you remember what happened a year ago last fall and winter? How the influenza epidemic stalked through our city, taking a frightful toll of men, women and children in every walk of life?

Of course you remember it! But do you know that literally scores of those lives could have been saved if Chicago possessed more hospitals and dispensary facilities?

Right now, with no epidemic at hand, the hospitals are full. Waiting lists are maintained and no beds are available.

If another epidemic should strike us now, Chicago hospitals could not cope with it!

And that is merely one of the reasons why we need the sort of hospitals and dispensary equipment that this organization is going to make possible.

Read the announcements from now on! They will contain facts that you should know.

Remember the New Auburn Park Hospital will be run without profit. A saving of over thirty per cent.

The New Auburn Park Hospital

Will Be Located at 78th Place and Eggleston Avenue

Campaign Headquarters

For $500,000.00 Building Fund

79th St. and Emerald Ave. Phone Stewart 232

Phone Wentworth 220
O. M. ZIMMER, D. C.
CHIROPRACTOR
Graduate Palmer School of Chiropractic
357 W. 63rd STREET
Suite 202-3-4 Merrick Bldg.
10 to 12 A. M. Daily
7 to 8 P. M. Tuesdays, Thursdays and Saturdays

ADVERTISEMENT of any of the following parts may be caused by nerves impinged at the spine by a subluxated vertebra.
HEAD, NECK, THROAT, ARMS, HEART, LUNGS, LIVER, STOMACH, PANCREAS, SPLEEN, KIDNEYS, SMALL BOWEL, LARGE BOWEL, GENITAL ORGANS, THIGHS & LEGS
Chiropractic (SPINAL) Adjustments Will Remove the Cause of DISEASE

Rappaport Bros.
FURRIERS
TELEPHONE WENTWORTH 3798
412 West 63rd Street (Next Reo Hotel)

The Newest and Finest In
Summer Furs
Making and Remodeling of Furs of All Kinds
BEAR THIS IN MIND
No Middleman Profit
No Misrepresentation
No Dissatisfied Customers
No Charge Accounts
Quick Sales and Small Profits
Be Your Own Salesman
All Goods Marked in Plain Figures

BICYCLE
NICKEL PLATING
Repairing, Tires, Supplies, Refinishing, Copperplating, Oxidizing
Auto parts, stove work, brass beds, chandeliers made like new
CHARLES L. WIDMAIER
672 W. 63rd Street Telephone Englewood 271

COAL COAL COAL COAL COAL COAL COAL COAL
COAL
OUR GUARANTEE—If any load that leaves our yard is re-weighed and found short-weight, barring a slight discrepancy that might be caused by the different scales used, we will make you a present of the load and contribute $100 to any charitable institution you may designate.
Use CANNEL COAL for grate fires—like hickory logs
STANDARD MATERIAL CO.
66th Street and Lowe Avenue
Phones Wentworth 240 and 241

What a Little Enamel
paint or varnish will do toward making home brighter and better can be learned by calling here. Any woman can apply these home-brighteners by following the simple directions. We shall be glad to advise you as to the best for your purpose.
Hocking & Penhallegon
500-502 W. 63rd St., Cor. Normal Tel. Went. 30

INVEST YOUR MONEY WISELY
6%
The safest forms of investments have always been real estate mortgages secured by farm land. This is proved by the fact that the life insurance companies—the largest investors in the world—prefer farm loans over any other form of security. Producing farm land is better security than city realty. The principal value of city property rests in improvements which sooner or later become antiquated or unsuited to the needs of a changing neighborhood The unforseen influx of undesirable neighbors adversely affects the value of city real estate. Farm land is free from both of these menaces, for every year shows a steady advance in the average value of farm property. It is this constantly increasing security which makes farm mortgages so desirable. For years we have been making farm mortgages and selling them to conservative investors in Chicago. We collect interest and principal without charge. That we have succeeded in building up a reputation for care and conservatism is apparent from the fact that we now have several hundred customers in Chicago and others in over 30 states.
Send for our Illustrated Booklet describing these safe investments.
WM. L. SHARP & CO. 245 West 63rd St.

Marquette Garage & Storage
143 West 63rd Street, Near Rock Island Station
Phone Wentworth 5498 OTTO STYX, Proprietor
Motor and Truck Service, Storage Garage
Expert Movers, Truck and Auto Supplies

How About It?
Is that watch or clock keeping correct time?
Have you jewelry needing repair?
Bring them to us and we will fix them up right.
Reliable Diamonds, Watches and Jewelry
FRANK STROBEL
6339 Halsted Street
Sign of the Clock, South of the "L"

Ridge & Morgan Park NEWS

99th South to City Limits

Mr. R. H. Kelly, 9900 Vincennes ave., is one of our new advertisers.

Morgan Park Congregational Sunday School orchestra will give a concert this evening in the church.

The Woodle auto garage at 99th st. and Walden pkwy. is being built.

Rev. Kronin of Spokane, Wash., is a guest at St. Margaret's rectory this week.

Mr. and Mrs. William Rich, 9542 Prospect ave., welcomed a little daughter on May 17th.

Mrs. O. Kirn, 113th and Lothair ave., will entertain her club this afternoon.

Smart, economical. Barkey's Oxfords.—adv.

Mr. B. F. Clements, 9601 Vanderpoel ave., is building a new garage.

Mr. R. H. Kelly, 9900 Vincennes ave., has torn down the fence on Vincennes ave. and 99th st. and is having a driveway put in.

The Parent-Teachers' association of the Vanderpoel school will meet this afternoon at 2:15. A full attendance is desired.

Little Miss Margaret Stokes, 9557 Seeley ave., entertained a number of schoolmates at a birthday party on May 14th.

Mr. B. Naughten, 9605 Winston ave., who has been very ill this spring, has been taken to the Mercy hospital.

The little daughter of Mr. and Mrs. Frank Casey was baptized at St. Margaret's church by Rev. Hurley last Sunday afternoon.

Mr. Potsman, 100th and Racine ave., is in one of the hospitals; recovering from an operation for gallstones.

The Wallace family have moved from northern Wisconsin to 11009 Longwood drive. Mrs. Wallace was a former Englewood girl.

Ridge items and advertisements will be appreciated if sent to our correspondent, Mrs. Pauline F. Palmer, 1753 W. 96th st. Beverly 2097.

Little Marguerite O'Connor, 99th and Vincennes ave., is among those in the first communion class at St. Margaret's church next Sunday morning.

Miss Geneva Terwilliger and her group of Camp Fire girls visited the weather forecaster's office on Monday and were much impressed with what they saw.

Morgan Park High school vs. Kankakee High at Ridge Park on May 14th; score 10 to 4 in favor of the Morgan Parks. In the evening a reception and dance was held at the high school.

Community House Woman's club held a quilting bee on May 13th. The work accomplished is to be used for the philanthropy department, which Mrs. Charles Polzin of Auburn Park has charge of.

Mr. and Mrs. George E. Gale, 108th st. and Oakley ave., announce the marriage of their daughter, Virginia, to James Stevens on May 15th. Mr. and Mrs. Stevens have taken an apartment at 72nd st. and Calumet ave. for the present.

Morgan Park and Beverly Legions plan to decorate the soldiers' graves in our cemeteries with the red poppy, the emblem of Flanders field. We think this is a beautiful tribute and very much in keeping with the memorial services.

Mr. G. W. Kollman, 9993 Winston ave., and Miss Josephine Wojchowsky, 10132 Winston ave., will soon be married at St. Margaret's church, the announcement having been made from the pulpit.

Mr. Chester Ward of Auburn Park and Miss Cecelia Zeller, 253 112th st., whose engagement we announced last week, have been sweethearts since their graduation from St. Margaret's school where the romance was started and will culminate in a pretty June wedding.

The Blue and Khaki dance at Ridge field house, on May 29, is arousing much enthusiasm among our new returned soldiers. Memorial day is not a drawn out discourse about the civil war, but its present heroes can tell us volumes about the world's war.

Community House, 1400 103rd st., is manifesting a lively interest in the beautiful tract of land known as Cleaver's Woods at 106th st. and Racine ave. Mrs. Wilbur Hicks, the director, says it is more beautiful than Beverly Woods. The improvement association is co-operating with her, and a letter has been sent to the forest preserve department of the city to become interested in this beautiful future park district.

Next Sunday morning at the Pentecostal service to be held at St. Margaret's church, 99th and Throop sts., a large class will take their first communion at the memorial supper.

The much advertised spring plant market will be held at Bethany Union church tomorrow all day. All kinds of bulbs and shrubs will be on sale. This annual event is a very important factor in our community life, for the Ridge is constantly full of beautiful flowers.

The boy scouts of St. Paul's Evangelical church, 94th st. and Winchester ave., will hike May 22 and 23, when the boys will show their fathers how to hike. The scouts will prepare the meals and their dads will entertain with ghost stories and early Indian legends. The troop are very enthusiastic over the affair.

Mrs. Harry Rickert, 9922 Vincennes ave., is interested in the campaign started to raise funds for the starving children of Germany and is one of a committee in charge of the fancy and crochet work to be raffled off by the Ladies' Aid society of the Evangelical church.

Morgan Park Congregational church, 112th st. and Hoyne ave., has been having a series of interesting talks for young people and brief illustrated lectures. Next Sunday, slides on the "Mountain Whites" will be shown and a talk on "Choosing a Husband" will be given. All are invited.

The William Hennig family, 11103 Hermosa ave., and the W. B. Stewarts, 11109 Hermosa, will leave within two weeks for their new home in Los Angeles, Cal., going by automobiles. Last night the members of the Congregational church gave a farewell party in their honor. Today Mrs. O. Kirn, 113th and Lothair ave., will entertain for her.

Clean Up and Decorate

With the beautiful spring comes the annual clean-up, and with it should come a system of rejuvenating and decorating your premises inside and out. Above all take care of the lawns, you that have them. Plant a few flowers or shrubbery in front of your place; nothing is more pleasing and beautifying. Window and porch boxes add much to the the appearance of a street, and are inexpensive. Let all join to beautify our home district, and everyone doing their little share will help out wonderfully.

4 Months' Trial Subscription One Dollar For Year 25c

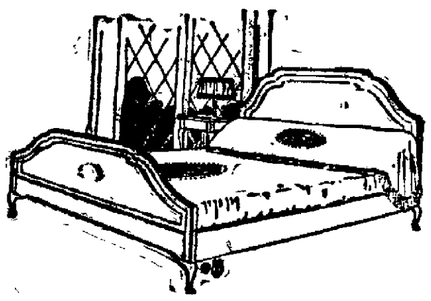

Comfortable Bedroom Furniture in the Latest Styles

Please always remember we like to show goods and we will take you all through our spacious showrooms if you will give us the opportunity.

Prices are high, but that is something we cannot help, but there is one thing we can do and that is to make sure you get your money's worth.

For your money's worth in furniture for every room in the house

"SEE WHAT EGGERS HAS"

EGGERS FURNITURE CO
Phone Wentworth 1081
Comparison of Prices Always Welcome
6402-8 South Halsted Street
Open Thursday and Saturday Evenings

Over the Top? No! Straight Through WITH Dr. Roy M. Potter
NEW FORM
Toric Lenses
the old and young can see at distance and near by through one lens. No pieces cemented on to show your age or come off; no fusing of two lenses together; just one lens to see at distance and near by. They are ground in our shop and can be purchased from us only at any of our three offices,
6250 S. Halsted Street,
1114 E. 62nd Street,
Room 1209 Masonic Temple, corner State and Randolph Sts.

Dr. Roy M. Potter
Eyesight Specialist
Est. 1899
Phone Midway 212
NO DRUGS USED

CLOTHING ON CREDIT
Men's Women's and Children's Clothing
Payments as little as $1.00 A WEEK
NO RED TAPE
Confidential Dealings
Reliable Credit
ALL ALTERATIONS FREE
THE IMPERIAL
6434 S. Halsted St.
Phone Eng. 291
Open Tuesday, Thursday and Saturday Evenings

J. L. ROSS PHARMACY
Successor to A. L. Kasper
Accurate and Prompt Prescription Work
Nurse and Sick Room Supplies Ice Cream and Fountain Drinks
300 W. 63rd St., Cor. Princeton Ave. Tel. Went. 1932

DECORATE YOUR HOME
A. E. HEMMINGS
INTERIOR DECORATOR
7333 Cranden Avenue South Shore 7271

Englewood Bedding Co.
520-522 W. 63rd Street, Head of Parnell Avenue
H. JAFFE, Proprietor Telephone Englewood 1342
All Kinds of Mattresses and Box Springs Made to Order
Mattresses and Pillows Renovated and Cleaned

Invest Your Money In---
An Indestructible Security
Sheridan-Wyoming Coal Company
7% First Mortgage Bonds
SECURITY: 650,000,000 Tons of Coal; 1,400 Acres of Land; Mines and Equipment. Very conservative valuation by experts close to $9,000,000. First Mortgage only $3,500,000.
NET EARNINGS: For last three years have averaged over $1,000,000 per year.
SEND FOR CIRCULAR
SCOTT & STITT
111 West Monroe Street
Telephone: Randolph 535

Telephone Wentworth 800
Englewood Mantel & Tile Co.
5929 South Halsted Street
Wood Mantels, Tile Mantels, Wood Consoles, Fireplace Trimmings, Gas Logs, Gas Grates, Electric Grates, Coal Grates, Tilework for Bathrooms, Vestibules, Stores, and etc.
When You Get Ready for your Alterations See Us for Your Tile, Mosaic and Mantel Work

LAWN GRASS GARDEN **SEEDS**
Lawn and Garden Fertilizers
P. H. WARNER, 637 W. 63rd St.
PHONE WENTWORTH 709

Englewood Battery Station
504 W. 63rd St., Near Normal Blvd.
BATTERIES BUILT, REPAIRED, SOLD, EXCHANGED
John Schroeder Auto Supplies

WHITMER &CO.
Carpet & Rug Cleaning Works
Rug Weaving
668-670 W. 63rd St. Phone Went. 43

Auburn Park Hospital Not a One-Man Affair

The idea still prevails that the present Auburn Park hospital is a one-man affair and is under the direction of Dr. S. A. Waterman. This notion is incorrect. It is a small corporation composed of Mr. E. L. Griffeth, Mr. Geo. A. Hutchinson, Mr. Chas. Herendeen and Dr. S. A. Waterman. It is incorporated as a private hospital.

The present hospital contains forty beds and is greatly in need of more room. Every day many cases are being refused admittance because of lack of room, to say nothing of the fact that sometimes people are obliged to leave sooner than their conditions justify. To constantly make room for more incoming patients who are in a more critical condition is one of the problems all hospitals are obliged to meet at present.

A prominent physician recently estimated that the bed shortage south of 55th St. was probably nearer to two thousand than eighteen hundred, which had been estimated by the government.

Because of these congested conditions the present management of the Auburn Park hospital at first thought it advisable to build an addition to the present hospital, but building operations last summer delayed the plans. Since then the demand has grown so urgent that an entirely new building, thoroughly up to date in every detail of construction, was advisable. The new hospital will contain one hundred fifty to two hundred beds.

The Management

The new Auburn Park hospital is incorporated as a non-sectarian and non-profiting institution. There will be no dividends, and it will be under the management of twenty-one directors elected by the people who donate fifty dollars or more to the building fund.

The hospital will be run without profit. The patient saves about one-third.

This hospital is of vital importance to the people south of 55th St., and will be the people's hospital, managed by the directors, who will serve without remuneration.

After the new hospital is built, the present building will be used as a nurses' home. The site selected is the property adjoining it on the east at the corner of 78th Place and Eggleston Ave. It will face on Lagoon Park, which is maintained by the Small Park Commission.

Sweet Potato.

It is not known certainly who introduced the sweet potato plant or when. Some authorities believe it to be of East Indian origin, but others more likely hold that it was a native of tropical America.

Friends of Irish Freedom

The Robert Emmet branch will give a grand musical and literary entertainment and May party at the Englewood Knights of Columbus hall, 6323-5 Harvard Ave., Thursday evening, May 27th, 8 p. m., in comemoration of the martyrs who were executed by the British government in May, 1916. The Rev. Hugh P. Smyth of St. Mary's, Evanston, will deliver a stereopticon lecture on the Battle of Easter Week, 1916, in which the pictures of the heroes of that great drama will be shown together with the City of Dublin, the famous Liberty Hall before and after the bombardment by the English soldiers and everything connected with that famous battle in which about twelve hundred Irish soldiers fought over forty thousand Englishmen and stood them off for a whole week. Father Smyth, lately returned from Ireland, is a pleasing, scholarly lecturer and should be heard to be appreciated.

The famous Paulist Choristers will sing The Star Spangled Banner, The Soldiers of Erin and other patriotic songs. The Rev. John J. O'Hearn, late chaplain of the 108th Trains, will preside. A large number of the reverend clergy on the south side have accepted invitations to be present as a mark of respect to the lecturer and author. After the lecture a ball will be given for the young people and a feature of the evening will be little Kathleen McDonald of Auburn Park, who will dance Spanish and fancy dances. William McCormick, the celebrated Irish piper, and his band will play Irish selections. Cope Harvey's band will furnish the music for the ball and on the whole it will be a memorable night for Ireland and the Robert Emmet branch, which does big things. Doors open at 7:30, lecture starts at 8 p. m. sharp. Dancing at 9 p. m. Everybody welcome.

Their 25th Anniversary

Sunday last Mr. and Mrs. W. A. Dorcas of 527 Englewood ave. celebrated their 25th wedding anniversary, seventeen years of which were spent here in Englewood. A party of friends were entertained Saturday evening and on Sunday a family dinner was enjoyed by intimate friends of the happy couple. Relatives present were: Mr. Dorcas' mother, Mrs. Maria C. Dorcas and aunt Mrs. Mary J. Dorcas, Tipton, Iowa; Uncle and Aunt Mr. and Mrs. T. H. Studebaker, 410 W. 60th pl.; Mrs. Dorcas' brother, Mr. J. Fred Gearkee, and daughter Martha, Cedar Rapids, Iowa; her sister Miss M. Irene Gearkee, 308 S. Paulina st.; and Cousin Mrs. Emma A. Bowles, 6215 Drexel ave.

25c 4 Months Trial Subscription Phone, Mail or Bring In

Illinois Federation of Women's Clubs to Meet

The Illinois Federation of Women's Clubs will meet in Chicago May 25th, 26th and 27th for the annual convention, and to celebrate also the 25th anniversary of its existence.

Regular sessions will convene the morning of May 25th at the Auditorium Hotel, Mrs. W. H. Hart, Benton, Ill., presiding. A very elaborate pageant depicting 25 years of club work in Illinois will be staged the evening of the 27th in the Gold Room, under the direction of Mrs. F K. Anderson, newly elected president of the Hamilton Park Woman's Club. The leading parts will be taken by state officers. The Englewood Woman's Club will picture "Legislation," giving the trial scene from the "Merchant of Venice." The Hamilton Park Woman's Club will present a wedding scene, depicting the union of the "Bulletin" and the "Edict," the two organs of the Federation. The chorus of the Arche Club will furnish musical selections.

The grand finale will represent the raising of the Silver Jubilee Fund, Mrs. Hart and other state officers, assisted by the presidents of the 25 congressional districts, taking part.

Chicago Band Membership Campaign

The Chicago Band Association, whose generosity to the 32nd ward in the matter of concerts is well known, is to inaugurate a city-wide drive for members the last week of this month.

This organization, which for nine years has given liberally of its services to the people of Chicago, free of any charge, is, for the first time in its history, now asking the people to show their appreciation by subscribing towards its support a nominal membership fee.

Sustaining memberships are to be $10, community memberships $1, and juvenile buttons for children under sixteen will be sold for 10c.

It is expected that the 32nd Ward will do its part toward reciprocating past favors by responding liberally to this call. The ward has a well organized woman's auxiliary to the band association of which Mrs. Albert J. Fisher is chairman. Mrs. Fisher, Mrs. Allison W. Augur and Mrs. Wilbur T. Hicks of this ward are also members of the President's Woman's Council.

There is no use sending us "copy" later than Wednesday afternoon, as we cannot possibly publish it. Every week we are compelled to make this announcement, but some people seem to think we can accept "copy" up to Thursday and send it to us, and if not available for the next issue we must consign it to the waste paper basket.

Rules for Dancing in the Parks

The South Park Commissioners have issued regulations for dancing and also for regulations of orchestras which is very opportune and should be observed

All couples must maintain the open position, no "head to head" dancing, no dancing from hips up, dancers must not wear hats while dancing and must be properly dressed.

Orchestras must play music as it is written with no added syncopation and be such as is conducive to proper dancing. The program must be arranged to end no later than 10:45 P. M. with the exception of Saturday when it must end no later than 11:45.

These common sense regulations should appeal to all, and it is hoped the park authorities will not be compelled to resort to drastic measures to enforce them.

Army Recruiting in Englewood

The army recruiting station located at 6001 S. Halsted st. will be kept open evenings until 9 o'clock every night in the week except Sunday. A member of the recruiting detail will be on duty there to take care of all applications for enlistment or to answer any questions relative to the war risk insurance allotments, travel pay and bonuses The one year enlistments in the army are being discontinued and it will soon be too late for any one to enlist for the short term. Already all branches except the artillery, engineers and chemical warfare service have been closed for the one-year period and it is expected these ering re-enlistment should not delay as it will soon be too late to take will soon be closed also. Any previous service men who are consid-on for anything less than three years. The Englewood station has made an excellent record since its establishment and it is earnestly desired by the recruiting officers that this record be maintained.

Attention of Our Ministers

Pastors of all churches or anyone uthorized, is invited to send us church notices of services, etc. We ask that they be brief and to the point. We prefer that they be renewed weekly giving subject of sermons, etc., but insist that they be not allowed to grow stale, and unless ordered otherwise, we shall remove a notice that has been unchanged for more than a month. We publish all such notices free, and ask that they be sent in no later than Wednesday noon.

New Books Received at Hiram Kelly Library

Novels

Bates, Sigurd; Baxter, The Blower of Bubbles; Benson, Robert Linnet; Harrison, The Tall Villa; Hewlett, The Outlaw; Hichens, Snake Bite; Jenkins, John Dene of Toronto; Leverage, Shepherd of the Sea; Mackenzie, Poor Relations; Onions, Sweethearts Unmet; Ostrander, Ashes to Ashes; Sheridan, Typhoon's Secret; Singmaster, Basil Everman; Taylor, Barbara of Baltimore.

Non-Fiction

Banks, Original Recitations; Chesterton, Irish Impressions; Gerould, Mosed and Morals; Griffith, Monologues and Novelties; Hayward, How to Become a Wireless Operator; Hodgson, Practical Treatise On the Steel Square; Ivins, Garden Crops; Kellogg, Practical Recitations; Kirkland, Chicago Yesterdays; Kuss, Steam Boilers; Markham, Tool Making; Morrey, Mince Pie; Newland, Romance of Modern Commerce; Pearson, Humorous Speaker; Shackleton, South.

Auburn Park Hospital May Be Used by the U. S. Government

On the rock-bound coast, especially at places that are considered dangerous to the sea going vessels, every precaution is taken by our government at a tremendous cost, to erect lighthouses and establish life-saving stations. Every precaution is taken by the government to save the lives of any who may have the misfortune to be on an ill-fated ship.

What protection has the unfortunate one who becomes wrecked on the land and needs the services of a life-saving station?

The hospital may be termed the life-saving station on the land, as it has proven a conserver of the babe in thousands of maternity cases. It restores the sick and feeble to health, it makes the weak strong, it gives to the nation one of its greatest assets—health.

The government not only has enough of its own hospitals to adequately fill its needs, but is utilizing other hospitals owned by private and corporated institutions, to fill the need of its employes.

Institutions that do so much for the public and act for the welfare of the people should be encouraged by the people and should be supported by their generosity. In addition to its requiring regular patients, the Auburn Park Hospital is a designated government hospital. The new hospital is to be a hospital for the people and must be supported by the people.

Must Raise $500,000 in June for Auburn Park Hospital

The $500,000 fund raising campaign for the new Auburn Park hospital will be launched some time in June. Work is progressing nicely at headquarters and we are told everything will be in readiness at that time.

A life membership plan is being worked at headquarters wherein all persons who contribute fifty dollars or more to the hospital will have a voice in selecting the twenty-one directors who will carry on the management of the hospital. The directors so elected are to serve without remuneration.

Everybody must realize that the people back of this campaign are giving their time and personal effort for the good of the community. People every day are realizing more and more the congested conditions of the hospitals all over Chicago and especially south of 55th st.

A committee will be appointed to call on the various clubs and societies as well as lodges and unions in the district in an effort to get them to donate a room or ward in their name. No stone will remain unturned in an effort to get funds for this much needed hospital.

As there are hundreds of industries in this section, the laboring man as well as the one of means know the great benefit to be derived from a hospital. It is such a common occurrence for the doctor to be told that there is no room in the hospitals that the truth of the situation is brought home to all.

The campaign committee feel very much encouraged over the fact that there is so much interest being manifested by the people of all classes and that when the time comes for the drive in June thousands will most cheerfully respond to the call and give most liberally.

The new hospital will be five stories and basement and will be most beautifully situated on 78th pl. and Eggleston ave. fronting on Lagoon park.

The Auburn Park Federated Church Makes a Good Start

Last fall the Congregational and Baptist churches of Auburn Park, which had been worshiping together for some time, formed a definite federation, and will use the building formerly used by the Auburn Park Congregational church located on Normal Ave. and 77th St. While the two congregations will keep their separate organizations for the purpose of affiliating with their respective denominations, yet they will form one composite church for the purpose of worship.

After the federation the natural question was to secure the right type of man as pastor. After much delay A. Royall Gay was called and arrived on the field. Mr. Gay, though a comparatively young man, has had quite varied experiences, which should make him well fitted for a field of this type. He is a graduate of Wake Forest College, North Carolina, and of the University of Chicago. He was raised on a farm, sold maps, represented newspapers, was superintendent of a high school, and pastor. As representative of the International Y. M. C. A. he organized and took charge of the "Y" work in Camp San Benito, Texas. He received his commission as chaplain in the United States navy in October, 1917, which commission he resigned May 1, 1920, to accept the pastorate of the Auburn Park Federated church.

While in the navy he spent several months aboard the U. S. S. Antigone, a transport, making several trips to France, and visited Paris and other French cities. At sea he was in many submarine attacks, being within 600 yards of the U. S. S. President Lincoln when it was torpedoed and sunk. Later while located at the naval training station, Hampton Roads, Va., he was instrumental in several hundred boys uniting with the church of various denominations. As insurance officer he handled over sixty million dollars' worth of business for the bureau of war risk insurance. As entertainment officer he provided entertainments for the station.

With Mr. Gay's arrival the church is beginning its work in earnest. Good audiences have greeted him at each service. The pastor holds himself at the service of all in the community of whatever faith or creed they may be.

The Sunday school, which meets at 12 noon Sundays, is a wide-awake school. It, too, is taking on new life. The enrollment and attendance of the school is rapidly increasing. On May 9 a new class was formed for young ladies with Mrs. Gay, the wife of the pastor, as teacher. Last Sunday a new class was formed for young men. These two classes promise to be live wires for the Sunday school. Some interesting programs have already been thought of. Next Sunday another class will be organized for boys from fifteen to eighteen years of age. Every class is a live class, and there is a class for everybody. Last Sunday the attendance was 97.5 per cent of the enrollment.

Watch the Auburn Park Federated church grow. Come and unite with us and be a part of a growing church.

25c 4 Months' Trial Subscription Phone, Mail or Bring In

ANNOUNCEMENT

Genuine Pocahontas Coal Will Again Be a Scarce Article This Year, due to the heavy foreign demand for this grade of coal, which class of business nets the Pocahontas operators a greater return for their coal, very litle Pocahontas will be shipped to our city.

We expect a certain tonnage of Pocahontas during the summer months, but the amount we will receive is entirely problematical. We will accept orders for Pocahontas from our regular customers, subject to our receiving the coal from the mines, at our price in effect at time of delivery.

Pocahontas coal will be very high in price ($9.50 per ton in load lots is the present price).

Our "Christopher" coal will make a splendid substitution for Pocahontas coal, not alone from the standpoint of fuel economy, but a greater assurance of delivery as well, which at the present time is a very important factor.

CHRISTOPHER COAL FIRST IN AMERICA

Prices for "Christopher Coal" for May Delivery Are As Follows:

6-inch Lump, per ton, in load lots	$7.50
Egg (furnace size), per ton, in load lots	7.50
Nut, per ton, in load lots	7.50
Mine Run, per ton, in load lots	7.00

ANTHRACITE FOR MAY DELIVERY

Small Egg, per ton	$13.75
Range, per ton	14.00
Chestnut, per ton	14.25
No. 2 Chestnut, per ton	12.40

And last, but most important, remember that all prices on coal advance each month and by next winter will be very high. So don't be foolish and delay placing your order. Call at our office or *phone us today.*

REINER COAL COMPANY

3—PHONES—3
PROSPECT 7557, 7558, 6935

Fifty-Ninth and Wood Streets

JOHN S. REINER, President
AUG. S. REINER, Secretary

BOOST FOR ENGLEWOOD

THE ENGLEWOOD TIMES

BE LOYAL TO YOUR HOME TOWN

Vol. XXXIII—No. 40 IN TWO SECTIONS—SECTION TWO FRIDAY, MAY 21, 1920 $1.00 PER YEAR

Englewood *State* Bank

63rd Street and Yale Avenue

Our Aim

To CONDUCT a bank of the highest character in every respect.

To TAKE the greatest care in the protection of our depositors.

To MAKE the fullest possible response to all of the banking requirements of our customers.

To EXTEND never-failing welcome and courtesy to all—men, women and children—who for any purpose enter our bank.

Our Banking Office is a clean, comfortable and pleasant place to enter and transact business. *We have thousands of satisfied customers*, and we invite other thousands.

Resources Over $4,000,000.00

Halsted Street State Bank

69TH AND HALSTED STREETS

The First Requisite in Reconstruction

BANK WITH US

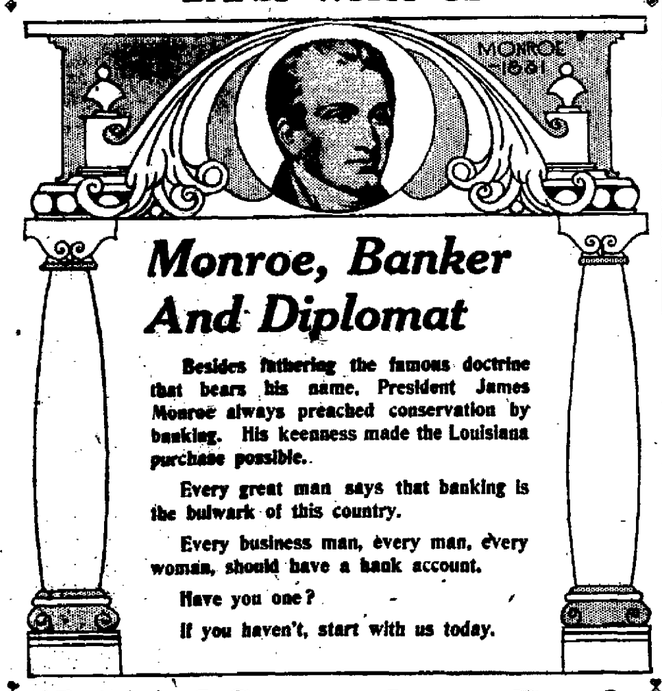

Monroe, Banker And Diplomat

Besides fathering the famous doctrine that bears his name, President James Monroe always preached conservation by banking. His keenness made the Louisiana purchase possible.

Every great man says that banking is the bulwark of this country.

Every business man, every man, every woman, should have a bank account.

Have you one?

If you haven't, start with us today.

Halsted Street State Bank

69TH AND HALSTED STREETS

The First Requisite in Reconstruction

BANK WITH US

COMMONWEALTH STATE BANK

75th Street and Vincennes Avenue

Under State Government Supervision

COMMERCIAL AND HOUSEHOLD CHECKING ACCOUNTS SOLICITED

Three Per Cent Interest Paid on

SAVINGS ACCOUNTS

Vault Safety Deposit Boxes, $3 Per Year

REAL ESTATE RENTING LOANS INSURANCE

OFFICERS

E. Storke Latimer.....President
Edward B. Lucius.....Vice President
R. Weston Pollard.....Vice President
M. R. Bauer.....Cashier
Jno. W. Williams.....Assistant Cashier

THE TIMES 4 MONTHS' TRIAL SUBSCRIPTION 25c

HAMILTON PARK NEWS

60th South to 75th St.

Send in your local news by Wednesday.

The Hamilton Park Social club held a dance at the field house last Friday evening.

Barkey's Shoes satisfy. 249 63rd st.—adv.

Miss Kate Burns, formerly of 7117 Harvard ave., has moved to 55 71st st.

Mrs. C. Carner of 7230 Emerald ave. entertained the Delta Alphas last evening.

Mrs. S. J. Russell of 7146 Harvard ave. will spend the week end in Aurora, Ill., with her daughter, Mrs. Maude Russell Walsh.

Mr. and Mrs. Henry Hathaway, 7100 Yale ave., left Wednesday for New York. They will sail Saturday on the Mauretania for England.

If you receive a sample copy of this issue, it is a kind invitation for you to subscribe and join the big crowd of Times readers.

Mrs. Georgia C. Norton, 7131 Yale ave., has returned from San Diego, Cal., where she spent the winter.

Mr. and Mrs. Edgar O. Burton have sold their home at 9601 Winchester ave. and have moved to 7100 Yale ave.

All locals for Hamilton Park sent to Miss A. B. McCoy, 239 W. 71st st., before Wednesdays, will be appreciated.

The Hamilton Park Social club is planning to close its season with a dinner dance in the field house on Saturday, June 12.

Mrs. E. W. Trenary and son, George Harry, of Danville, Ill., will spend a week with her aunt, Mrs. C. B. Jackson of 7146 Harvard ave.

Mr. and Mrs. Ed C. Frantz are temporarily settled at 7100 Normal blvd., and will leave for their fishing grounds in northern Wisconsin in early July.

The engagement is announced of Miss Lucile Hammond, daughter of Mr. and Mrs. Nathaniel C. Hammond of 7145 Normal blvd., to Mr. Robert Marshall Moore of 6926 Prairie ave.

Fine line of graduation books, autograph albums and other gifts suitable for graduates at Kellner's, 443 W. 63rd st., just east of postoffice. —adv.

Mr. and Mrs. W. R. Drummond of New York City and Mr. and Mrs. James Cornell of Belvidere, Ill., were guests last week of Dr. and Mrs. E. L. Cornell of 7204 Emerald ave.

Henry Robinson, who died Saturday at the home of his daughter, Mrs. Burton Bryant, 7435 Harvard ave., was 80 years of age and a veteran of the civil war, a member of the 4th Michigan cavalry. The remains were taken to Bridgewater, N. Y., for burial.

Mrs. A. R. E. Wyant and daughter, Florence, 7106 Princeton ave., after a month in southern California, have gone to San Mateo to visit her cousin, Mrs. Geo. MacFarland, whose husband is president of the Pacific Telephone and Telegraph Co. They expect to return in June.

Special Notice—The market at 541 W. 68th st., next door to Fred Klein's grocery, has opened under new management. A full line of fresh and smoked meats, first class meats and sausage. Give us a trial. Frank Brunschwiller, 541 W. 68th st., near Parnell.—adv.

Mr. and Mrs. Frank W. Schulz with their daughter, Bernice, late of 7355 Perry ave., left Chicago last Wednesday night on the limited for their new home in Los Angeles, Cal. Friends in large number gave them a rousing farewell party at the depot, each contributing something for their comfort en route. They take with them the best wishes of their many friends for their future welfare and success so richly deserved.

The Commonwealth State Bank at 75th and Vincennes ave. has added a new active vice president to its officers in the person of R. Weston Pollard, for many years with the Continental and Commercial Trust and Savings Bank, the big bank down town. Mr. Pollard resides at 74th st. and Perry ave. The executives of the bank continue as heretofore, with E. Storke Latimer, president; Edward B. Lucius and R. Weston Pollard, vice presidents; M. R. Bauer, cashier, and John W. Williams, assistant cashier.

25c 4 Months Trial Subscription Phone, Mail or Bring In

Mrs. E. L. Cornell of 7204 Emerald ave. gave a welcome home party May 8th to Mrs. A. F. Hamilton, who has been spending the winter in Florida, and for Mrs. W. R. Drummond and Mrs. James Cornell, out of town guests.

Park and Field House News

Following is the schedule of reservations at the field house for the coming week:

Friday—Assembly hall, recital by pupils of Miss Doig; west club room, Auburn Park Bike club; south club room, boy scouts.

Saturday—Assembly hall, party, Mrs. Mathews; north club room, Wabash Avenue Girls club.

Monday—Assembly hall, Normal College dancing class; assembly hall, children's chorus; east club room, Fidelis Juniors; north club room, civic music chorus.

Tuesday—North club room, Quiver club; south club room, band rehearsal.

Wednesday—Assembly hall, Quiver club, dance.

Thursday—Assembly hall, Emma club; assembly hall, children's chorus; assembly hall, pupils' recital, Mrs. Kohout; west club room, boy scouts; north club room, Jubal chorus; south club room, Girls' Patriotic League.

Women's Gymnasium

Until further notice the playgrounds will be closed every Monday. Any one registered in the Monday classes is requested to see the instructor and make arrangements to enter a class held on a day other than Monday.

There is a demand for an out-door gymnasium among the women, and classes will be organized if there is sufficient interest. Any one interested is requested to register with Miss Swawite, the instructor.

Men's Gymnasium

The scores in the games of the baseball league last week were as follows:

May 13—Oglesby defeated Yale, 13 to 3.

May 14—Wentworth won from Park Manor, 4 to 3, and Oglesby defeated St. Killian's, 4 to 0.

There were no games the first of this week on account of the rainy weather.

Attention is called to the fact that hereafter there will be no hot water for showers until 4 o'clock in the afternoon.

The outdoor playgrounds are open in the afternoons and in the evenings when the weather permits.

Hamilton Park Children's Week

Hamilton Park is to have a community celebration of children's week June 6th to 13th, 1920. The following churches have agreed to co-operate in this celebration: Normal Park Baptist, Normal Park Methodist, Normal Park Presbyterian, Auburn Park Methodist, Trinity Reformed Episcopal, Augsburg English Evangelical Lutheran.

The following program has been arranged and the public is cordially invited to attend any or all of the services planned for children's week: Sunday, June 6th, special services in all of the churches. Monday, pageant, "The Rights of the Child," 8 o'clock, Hamilton Park field house. Wednesday, special mid-week services in the various churches. Thursday, story hour, 4:30 p. m. at Hamilton Park field house, in charge of Mrs. Carey Reese; stories for all ages of children will be told. Friday, institute for all Sunday school workers and those interested in the religious education of the children in the community.

A special invitation is extended to the parents of our children and to all adults in the community to come and see what we are doing for the children.

Mr. Clyde L. Burtis, 6942 Stewart ave., is chairman and Mr. H. R. Mardorf, 7200 Yale ave., is chairman of the publicity committee.

Chicago Band Association Fund Still Open to Subscriptions

Support your band—the Chicago Band—which gives its concerts free in the districts of factory, school and home. We have had a number of them in the Thirty-second Ward and expect to have many more. Sustaining memberships in this organization have been subscribed for generously by organized business and club groups, and by employes in industrial plants. But there are yet many hundreds of individuals in our community who have failed to avail themselves of the privilege of contributing to the work of democratization and Americanization that the Chicago Band Association is carrying on. Community memberships cost but one dollar and children's buttons may be had for 10c.

If you feel inclined to aid in this philanthropic project and no solicitor has approached you, call up the chairman of the Thirty-second Ward Auxiliary, Chicago Band Association, Mrs. Albert J. Fisher. Phone Stewart 31, and a campaigner will be sent to you.

Madness of the Moon.

So far as we can gather, there is no foundation for the old belief that the moon affects the mind and brings about madness in some people. The idea may have originated from the word "lunatic," which is derived from "luna" the moon.

"The Creation" at Normal Park Baptist Church

During the past winter the fine chorus choir of the Normal Park Baptist Church has presented a series of monthly musical programs consisting of several of the best sacred cantatas and oratorios. The closing number of this series for the season will be given next Sunday evening when the choir, under the able leadership of Mr. William Griswold Smith, will sing Josef Haydn's greatest oratorio, "The Creation." The soloists will be Mrs. W. L. Hunker, soprano; W. G. Smith, tenor; and George F. Gordon, bass. This will be one of the last opportunities for some time to hear Mrs. Hunker, as she leaves the city in the near future. She has made an enviable reputation as soprano soloist in Englewood during the year and a half that she has been connected with the Normal Park Baptist choir. Mr. Smith has a more than city-wide musical reputation, both as tenor soloist and choirmaster, and will be heard again with great pleasure. George F. Gordon is a bass who is rapidly gaining for himself a place of high esteem in musical circles. Miss Charlotte Allen, who will play the accompaniments, is an accomplished organist. The program promises to be the best of the many fine programs presented during the season. All seats are free, and lovers of the best in religious music are most cordially invited. The church is located at the corner of 70th st. and Stewart ave.

Memorial Day Music by Hamilton Park Civic Music Chorus

The Civic Music Chorus of Hamilton Park is to take charge of the music in connection with the Memorial Day exercises to be held at the Normal Park Methodist Church, 7101 Union ave., on the evening of May 30th, at eight o'clock.

Rehearsal of the chorus will be held at the church on next Monday evening, the 24th inst.

The musical program will comprise an extensive group of patriotic songs of a high caliber, to be sung to organ and piano accompaniment. The director of the chorus, John W. Norton, and Edwin Stanley Seder, the accompanist, are energetically training the chorus to a spirited and artistic rendition of the stirring music, and Mrs. Fisher, the chairman of the chorus, requests that every member be in his place next Monday night at eight o'clock.

A Girl a Winner

The kite tournament is over but the boys and girls are still talking about it and are now starting with double pep, to make kites and aeroplanes just for their own fun.

Francis Blanchard won the highest flyer (kites with tails) event, with George Thompson coming in a close second. Other winners were Donald Kennedy, Lester Sherwood, Jim Van Pelt and Robert Sayers.

Between 150 and 200 boys and girls were at Hamilton Park to witness and participate in the events, and all had a very good time.

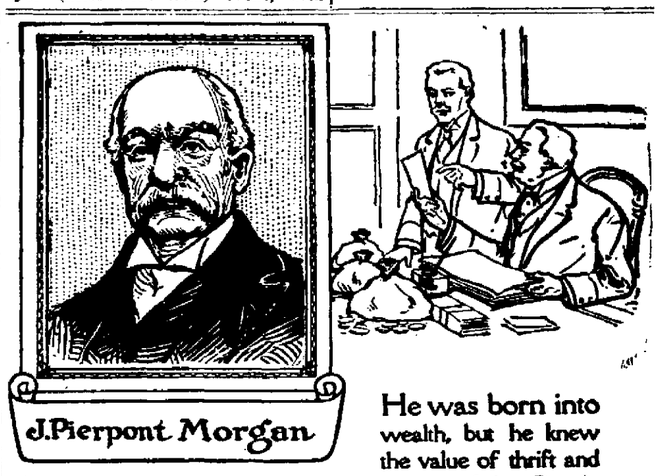

He was born into wealth, but he knew the value of thrift and practiced it. Ready money wisely invested made him an international financier, and ready money enabled him to save the country from possible panics in the late seventies and in 1907 by control of financial resources.

Ready money will be just as valuable to you as it was to Morgan if you hope to enjoy prosperity and comfort and be free of debt worries. Be ready to face the future courageously and cheerfully, no matter what Fate decrees—be it sunshine or sorrow.

Come in today and start an account with us. Add to it from every pay envelope you get. Funds in bank strengthen a man's "backbone."

Multiply your money in our care.

The Old Reliable Safe and Sound

First National Bank of Englewood

Manganese Steel Safety Vaults Savings Department

347-349 W. 63rd Street Phone Wentworth 2951

OFFICERS

J. J. Nichols, President J. M. Nichols, Asst. Cashier
Wm. L. Sharp, Vice-President H. G. Johnson, Asst. Cashier
Edwin S. Hubbell, Cashier

Spring Is With Us Again

Although delayed, the "fair maiden" has come to stay and the good citizen proceeds to brighten up his home and surroundings.

We Can Help You

by furnishing you about everything you need for the work.

Hardware for Rebuilding Screens for the Windows
Paint for Interior or Exterior

and everything in the line of house, porch or lawn furnishings.

LAWN MOWERS, Garden Hose, Rakes, Hoes, Spades, Forks, Etc.

GUARANTEED SEEDS FOR LAWN AND GARDEN.

Grass, Vegetable and Flower Seeds of the kind that surely grow.

We ask your trade in anything you may want in the lines of

Building and Shelf Hardware—
HOUSEFURNISHINGS—

PAINTS, VARNISHES, CALSOMINES, LAWN MOWERS, GARDEN HOSE, REELS, SPRINKLERS, ETC.
MECHANICS' TOOLS, TOOL BOXES, COMPLETE KITS OR SEPARATELY

If you haven't met us yet, do it right now, we want to know you and supply your needs.

C. A. Londelius & Sons Co.

847 W. 63rd St., Between Green and Peoria Streets

Telephone Wentworth 246

All Kinds of Metal Work and Jobbing

LIPP'S BAKERY
WEDDING AND PARTY SUPPLIES A SPECIALTY
TRY OUR BRAN BREAD
THE HEALTHIEST OF ALL BREAD
457 W. 63rd Street Phone Wentworth 137

THEO. LINSTRUM Wentworth 7429 EDW. C. LINSTRUM Stewart 799
If You Want the Latest in Hats, See
T. Linstrum & Co.
ENGLEWOOD HAT FACTORY
5946 South Halsted Street
Hats and Furnishings
Expert Renovators of Men's Hats

BOYS WANTED
To Carry Morning and Evening Newspaper Routes
ENGLEWOOD NEWSPAPER AGENCY
THAYER & SCHROETER, Props.
Successors to
D. G. RAMSAY
236 WEST 63rd ST. Office Telephone Wentworth 2834

A. Goldstein
Ladies' Tailor
Dresses and Coats Made to Order
Special Line of Skirts
Carried In Stock, All Made By Myself—In Latest Styles and Fabrics—Come and See Them
434 West Sixty-Third Street
Head of Eggleston Avenue Phone Normal 856

YOU WILL REACH ALL ENGLEWOOD
BY ADVERTISING IN
ENGLEWOOD TIMES
AUBURN PARK MONITOR GRESHAM MIRROR SOUTH SIDE SUN
540 WEST 63RD STREET CHICAGO
TELEPHONE WENTWORTH 4731
4 MONTHS TRIAL SUBSCRIPTION ONE DOLLAR PER YEAR 25c

New Books in the Ogden Park Library

Juvenile Fiction

Bob Thorpe, sky flyer in the Lafayette flying corps; Flower of the flock; Facing danger; Kent of Malvern; High Benton; water babies; Marty lends a hand; Red Ben, the fox of Oak Ridge; Cart of many colors; Rising Wolf, the white blackfoot; Ragged inlet guards; With the little folk; Shawnee's warning; Boy with the U S. trappers; What happened to Inger-Johanne.

Juvenile Non-Fiction

Nursery tales primer; Mary Frances knitting and crocheting book; Hero stories; A. B. C. primer; Golden mermaid.

Adult Fiction

Talleyrand maxim; Allegra; Happily married; Michael forth; Shepherd of the sea; Ashes to ashes; Red belts; Short stories from the Balkans; Cross pull; Poor relations; Sweethearts unmet; Sanctus Spiritus and company; Barbara of Baltimore; Gold girl; Ivory trail; Starling.

Adult Non-Fiction

Psychology and the day's work; American machinists' handbook and dictionary of shop terms; Tool making; Garden crops; How to become a wireless operator; Carpentry and joinery; Best short stories of and the yearbook of the American short story; Use and preparation of food; Romance of modern commerce; Irish impressions; South.

Just a Few Things Englewood Needs

Better sewers and drainage, especially a larger one on 63rd st. and Wentworth ave. to connect with the larger ones.

Several small parks and playgrounds in the more congested districts, which should be located before property advances to a prohibitive price.

A number of both north and south, and east and west boulevards to run through to the city limits on the north and west and from the lake west.

New Children's Books Library Received at Kelly

Bassett, The Story of Porcelain; Beston, The Firelight Fairy Book; Colum, The Girl Who Sat By the Ashes; Holland, Historic Poems and Ballads; Ioglovitch, The Young Russian Corporal; Olcott, The Wonder Garden; Perkins, The Scotch Twins; Ryan, The Art Institute of Chicago; Wade, Leaders to Liberty.

25c 4 Months Trial Subscription Phone, Mail or Bring In

For That Spring Suit

Delightful Fabrics, whose lustrous finish radiates the spring spirit, made into elegant garments. These are offered to you in our wonderful assortment of
Sincerity and Hart, Schaffner & Marx Clothes
Friday and Saturday
Young Men's Suits with extra pants, all wool, a $65.00 value, at only, net 47.50
"THE HOUSE THAT ALWAYS MAKES GOOD"
E. JOHNSON CO.
6222-24 South Halsted Street

HALSTED AND WEST NEWS

All West of Halsted St. 55th to 75th Sts.

Send us in your local news by Wednesday.

Barkey's Shoes satisfy. 249 63rd st.—adv.

The St. Brendan girls will give a card and dancing party at the Knights of Columbus club house, 6323 Harvard ave., the evening of June 4th, Friday.

Rug cleaning and weaving. Phone Went. 43. Whitmer & Co.—adv.

Mr. and Mrs. Charles Londelius have returned from Delavan lake where they spent a short vacation with their parents, Mr. and Mrs. C. A. Londelius, at Villa Aubrey.

Whether you pay $3.00, $5.00 or $8.00, you get the best glasses and a scientific examination by Dr. Roy M. Potter, eyesight specialist, 6250 S. Halsted st.—adv.

The annual Novena to St. Rita closes at that church, 63rd st. and Oakley ave., tomorrow. Thousands from all parts of the city are taking part in the exercises, which are very beautiful and devotional.

You may save good money in buying a phonograph, piano, records, and player rolls, by buying of the Schmidt Mfg. Co., 213 W. 69th st., or 402 W. 63rd st. Phonographs direct from the manufacturer to the home.—adv.

On Sunday only, matinee and night, the "World Beaters" will make their farewell appearance at the Englewood theatre, which will close the season for this popular house and Manager Seamon is already booking new attractions for the next season.

Ladies' fine stationery in pretty tints by the box or pound with envelopes to match at Kellner's, 443 W. 63rd st., just east of postoffice.—adv.

Egger's Furniture Co., at 6402 to 6408 Halsted st., shines resplendent in their beautiful new store fronts and with the elegant stock make a very handsome display. It speaks well for a community as well as for the firm when they put on a dress, and bespeaks the prosperity their reliable business methods have merited.

Mr. and Mrs. A. Nelson, 5918 Hermitage ave., gave a farewell party to Mrs Harms and her daughter, Ivy, 5713 Marshfield ave., and three friends. Those present were Mr. and Mrs Wright and daughters, Mr. Elliott and daughters, Mr and Mrs. Stubbe and their son, Gordon, president High Y of the Lindblom high school Mrs. Harms and her daughter are touring to California June 1st.

A. J. Dunbar will retire from active business June 1st and devote his time to "having a good time" for a few years. With Mrs. Dunbar and Jeanette he will leave for Sayner, Wis., and spend the summer months in the northern woods and in the fall will motor overland to California on a prospecting trip. Everyone will miss the genial "Art" and wish him success wherever he may go.

Mrs. John C Broughton died at her home, 6405 Racine ave., Saturday and her funeral occurred Monday from St Brendan's church. Burial was at Mt. Olivet Mrs. Broughton was a most estimable Christian lady, a devoted wife and mother and had hosts of friends who will join us in extending sympathy to the bereaved family She was the mother of Marcella, John, James, Thomas and the late Margaret Broughton, all of whom are highly respected residents of the Ogden Park district.

Lindblom High School Play

Pupils of Lindblom high school at 62nd and Lincoln sts will present the operetta 'Princess Chrysanthemum" on Friday and Saturday nights Scenery, costumes, decorations, orchestral accompaniment and dancing divertissements represent the work of various departments of the school

Wolf Tone Branch F. O. I. F.

The Wolf Tone Branch, Friends of Irish Freedom, will hold an old fashioned "get-together" evening at St Bernard's School Hall, 66th st and Stewart ave This is to be the biggest event of this branch since its organization All members and those neighbors who have a kindly interest in the cause of Ireland are urged to attend A good program is being prepared to entertain you and the opportunity to come up and have an old fashioned dance should have its special appeal to say nothing of the refreshments to be served. Don't forget the date, Wednesday evening, May 26th, 8 P M

TIMES WANT ADS

LARRY SEMON

Larry Semon, whose recent triumphs have impelled reviewers to style him "The New Comedy King, has risen to that coveted place by long training. Each stage in his career acted as a stepping stone to his great achievement. Perhaps he was born under a lucky planet. Anyway, he was fortunate enough to be the son of an actor and received an early training in magic, juggling and acrobatics. He mastered some of these arts before he had finished the third reader After leaving school he traveled with his father and became more efficient in the art of entertaining.

Then followed the period in the newspaper business as cartoonist This developed his creative ability and prepared him to write his own comedies. It also taught him to forsake the well beaten path and search in the byways for new material A cartoonist must be original.

Thus, Larry Semon is perhaps the best qualified for the title of comedy king. All of his past experiences can be utilized upon the screen He can resort to thrilling acrobatics where the average comedian is forced to use slapsticks He is also adept in training animals and has a cat, monkey and six white mice that play difficult roles in his comedies

During the three years previous to 1922, Albert E. Smith, president of Vitagraph, has agreed to outlay $3,600,000 on Larry Semon in the production of 36 new comedies. "The Grocery Clerk," which is something different from the usual run of laugh makers, was the first film to be produced under the new contract. "Between the Acts," "Dew Drop Inn" and "The Head Waiter" are some of Larry Semon's comedies that stand out prominent as being in a class by themselves.

WILLIAM DUNCAN

Before he was an actor, William Duncan was an athletic instructor and a writer for physical culture magazines He first appeared on the stage with Sandow the strong man and later toured the country at the head of his own dramatic company playing Hamlet Today he is known throughout the world as a serial star and director Upon completing "Smashing Barriers" Albert E. Smith, president of Vitagraph, furnished Mr Duncan with a serial the production of which will cost $1,000,000

"The Silent Avenger is the title of the new serial It was written by Albert E Smith and Cleveland Moffett. In this Mr Duncan is given ample opportunity to show his skill as a fancy shot pool player, expert on the tennis court and clever slight of hand performer The thrills provide the star-director with material in which to demonstrate his strength and ability as an all round athlete He insists on realism and will assume great risks to stage a thrill as it should be performed He will not use dummies or substitutes. If the thrill is in the script Mr Duncan insists that it can be performed and he does it regardless of the hazard

His leading lady Edith Johnson, is equally courageous and follows William Duncan to the limit They have been associated in several serials, including "The Man of Might" and "A Fight for Millions"

Becker CLEANER DYER
63rd St. and Normal Blvd.
Tele. Went. 2587

ARE YOU GOING TRAVELING?
If So, You Need a
TRUNK, SUIT CASE OR BAG

It Will Pay You to See Us First
ENGLEWOOD TRUNK WORKS
542 W. 63RD STREET
Opp. Wabash Depot. Tel. Eng. 3196
Repairing of All Kinds

Chorister's Musical Observer
THE Chorister, that peerless phonograph which has met with the approbation of scores of leading musicians and critics, will prove a veritable inspiration to your life if you will allow us to send you one to your home. Its tone qualities are resonant and vibrant with life.
Will you plan a concert and let us play it for you? If you feel the need of music in your life—and you surely must—you must listen to the music of this marvelous instrument—for to listen to it is to love it and to want to possess it.
CHORISTER PHONOGRAPH CO.
"Leader of them all"
326 W. 63rd St.
Chicago
Englewood ---- 1979

WHEN YOU ASK A FRIEND TO DINNER—SEE TO IT HE GETS NO THINNER!
THE basis of hospitality is good food. Our meats form the basis of the best meals you or your friends ever enjoyed. Our prices are quite reasonable. You can be assured of polite service.
Watch for Mr. Happy Party
ENGLEWOOD PACKING CO.
6845 S. HALSTED ST.
CHICAGO ILL.

A FIRM FOUNDATION.

HARVARD THEATRE

Harvard Ave. Near 63rd St.

Matinee Daily, 2 to 4 p. m. Evenings 6:30 to 11

JAMES E. COSTIN, Manager

The Theatre Beautiful of Englewood---Symphony Orchestra---Perfect Projection and Perfect Ventilation

Friday and Saturday, May 21st and 22nd

DOUBLE FEATURE PROGRAM

Matinee and Night

The Great American Actor

William Farnum

In a new and entirely different play

'The Orphan'

A virile western story with Farnum at his best NOT a play of the conventional bar room setting, the roulette wheel, etc., but a great human story with a great big human character as its central figure. A story filled to the brim with drama, thrills and comedy

Also the Famous Acrobatic Comedian

Larry Semon

In His Latest and Funniest Comedy

'School Days'

It is a scream from beginning to end, a comedy that will please everybody and recall those happy days when you were going to school. You will laugh until you cry at "School Days." Latest Pathe News and Saturday matinee only, "Elmo the Fearless."

Sunday, May 23rd

Cont. 2 to 11:30 P. M.

Samuel Goldwyn presents

JACK PICKFORD in THE LITTLE SHEPHERD OF KINGDOM COME

by John Fox Jr.

Directed by Wallace Worsley

A wonderful play of the Kentucky hills and southern chivalry romance love and adventure A nice clean wholesome drama with picturesque settings that will hold you spellbound from beginning to end

A PLAY THAT YOU'LL ALWAYS REMEMBER

Also

A good 2-part Comedy, Pathe News and matinee only,

JACK DEMPSEY in "Daredevil Jack"

Monday and Tuesday, May 24th and 25th

Bryant Washburn —IN— "Mrs. Temple's Telegram"

BRYANT WASHBURN and WANDA HAWLEY in a scene from 'MRS TEMPLE'S TELEGRAM' A PARAMOUNT ARTCRAFT PICTURE

A story that thrills and tugs at the heart; one that evokes many a chuckle and many a laugh. A production that ranks with his best, a picture of surpassing activity and gripping suspense. Such is Bryant Washburn's latest success.

Wednesday and Thursday, May 26th and 27th

TWO BIG DAYS

"The Virgin of Stamboul"

STARRING

Priscilla Dean

PRISCILLA DEAN IN THE UNIVERSAL-JEWEL MASTER PRODUCTION "THE VIRGIN OF STAMBOUL"

The Wonder Girl Who Created "The Wildcat of Paris"

Flood your soul with all the wondrous, exotic romance of a present-day Arabian Nights tale. Feast your eyes on the most adorable girl in the world, starring in the year's most stupendous picture. See Priscilla Dean in this triumph of the screen.

HALSTED THEATRE

Today, Friday, May 21st will be your last chance to see rollicking, frolicking Mabel Normand in the snappiest, funniest picture of her career, "Pinto." It's a hilarious hurricane of fun and frolic. Say! You never saw anything funnier and faster in your life. Just watch this rip snorting Buckaroo in spirits throw a bombshell of pep into high society. Just watch this lively miss lasso love Oh boy! She'll corral every laugh in your system.

Mabel Normand 'Pinto'

At the Halsted Theatre Friday, May 21

Another big two days' special attraction will be shown next Thursday and Friday, May 27th and 28th, Jack Pickford in 'The Little Shepherd of Kingdom Come." As "Chad" Buford, the mountain lad Jack Pickford leaves his brutal step-father and battles his way into the good graces of some mountain folk in the region known as "Kingdom Come" who give him shelter He is taken to the city of Lexington, where he is stranded and makes the acquaintance of Major Buford who takes him in "Chad" makes a hit with the Major and falls in love with aristocratic Margaret, who reciprocates his affection but snobbery compels "Chad" to go back to the mountains The Civil War breaks out, "Chad" casts his lot with the North After thrilling adventures forgiveness and reconciliation with the Major precede "Chad's" marriage with Margaret

NATIONAL THEATRE

"MY IRISH ROSE"

Miss Iva Shepard the charming leading lady of the National Theatre Co, is authority for the statement that the role of 'Rose Mulligan" in "My Irish Rose," which is to be produced at the National Theatre the coming week is one of the best roles she has ever studied and she is going to take an especial delight in enacting the role, which is an augury for a most artistic delineation, for once an artist enjoys a role, they get into the spirit of it the better

As a matter of real truth, Neil Twomey, the author of "My Irish Rose' has in 'Rose Mulligan' created a role that is on a par with Peg of "Peg o' My Heart" fame and it is just a succession of witty and epigramatic lines which Miss Shepard will do full justice to Her scene in the fashionable apartment on Riverside Drive after her arrival in this country is a gem of comedy and withal perfectly natural. That she will add one more to her already large and growing list of hits is an assured fact.

Harvard PHOTO PLAY HOUSE

The Harvard theatre as usual will present some very handsome pictures the coming week in fact a glance at their advertisement will show that no house in the city runs such a galaxy of attractions of the first order Some run one good feature and fill up with mediocre for the rest of the program but with Jimmy Costin they must all be good all the time and this week he seems to have won the laurels

Friday and Saturday May 21st and 22nd matinee and night The great American actor William Farnum, in a new and entirely different play "The Orphan" A virile western story with Farnum at his best. Not a play of the conventional bar room setting, the roulette wheel etc but a great human story with a great big human character as its central figure A story filled to the brim with drama, thrills and comedy Also the famous acrobatic comedian Larry Semon, in his latest and funniest comedy "School Days" It is a scream from beginning to end, a comedy that will please everybody Latest Pathe News and Saturday matinee only, 'Elmo the Fearless'

Monday and Tuesday May 24th and 25th Bryant Washburn with Wanda Hawley and Walter Hiers in "Mrs Temple's Telegram

Young Jack Temple met a "vamp'
In a big department store.
Couldn't duck the pretty scamp
High above the city's roar

Locked out with her on the roof,
Temple spent a sleepless night.
Then he tried in vain to spoof
Mrs. T about his plight

Wife, jealous nailed his lie.
Telegraphed the fake address,
Temple's fishy alibi
Brought about a giddy mess.

See blithe Bryant Washburn (Jack)
Wiggle from the jolly jam;
See—and turn on gloom your back—
"Mrs Temple's Telegram"

Wednesday and Thursday, May 26th and 27th, two days only The year's most stupendous production 'The Virgin of Stamboul" starring Priscilla Dean the wonder girl who created The Wildcat of Paris" A star so lovely and adorable you will want to eat her up—a picture so lavishly produced you will gasp with amazement Live and love with Sam today! The Virgin of Stamboul gets away from the usual plot—it gets away from the usual scenes—it lifts you out of your too-familiar surroundings—it stirs your blood—it fires your imagination A beautiful beggar girl of Constantinople—a dashing young American soldier-of-fortune—an all powerful Sheik

Bryant Washburn and Wanda Hawley in "Mrs. Temple's Telegram" Monday and Tuesday, May 24th and 25th

Sunday May 23rd continuous 2 to 11 30 p m The youthful star Jack Pickford, in a thrilling picturization of John Fox, Jr's celebrated novel, "The Little Shepherd of Kingdom Come" A wonderful play of the Kentucky hills and southern chivalry, romance, love and adventure A nice, clean, wholesome drama with picturesque settings that will hold you spellbound from beginning to end A play that you'll always remember Also a good 2-part comedy, Pathe News and, matinee only, Jack Dempsey in "Daredevil Jack

Vernon Theatre

The Vernon begins the week today and tomorrow Friday and Saturday May 21st and 22nd, with a big double feature Constance Talmadge in the cleverest bit of comedy seen on the screen this season, "In Search of a Sinner" The grouchiest mortal on earth couldn't resist the laughing lure of this bright, gingery production It is a screen comedy of infinite jest and sparkle sufficiently daring, yet never touching the risque verge alive with smart action, always holding its interest and terminating as happily and mirthfully as it begins. The heroine role suits Constance in every detail A meirier young widow never existed, and yet through all escapades that heedless and charming creature seems convincing and natural.

On Sunday and Monday, May 23rd and 24th comes that delightful sister of Constance Norma Talmadge, in "She Loves and Lies," from the story of the same name by Wilkie Collins Heads I win—tails you lose—that was the game she played She loved and she lied and Cupid but smiled. A rollicking comedy drama with Norma Talmadge in the most pleasing role of her career.

CONSTANCE TALMADGE

In "In Search of a Sinner" Friday and Saturday, May 21st and 22nd

On Tuesday, May 25th, we present Elaine Hammerstein, that clever footlight favorite, in the soul inspiring picture of "The Shadows of Rosalie Byrnes," and on Wednesday, May 27th, the incomparable Viola Dana in the most winning of plays, "Dangerous to Men

BUY THE TIMES

Every Friday morning the Englewood Times is on sale at the following places:

W. M. LUCAS....458 W. 63RD ST.
J. J. PATCHELL...439 W. 65TH ST.
L. DE VRIES.....320 W. 63RD ST.
H. E. HARKINS...407 W. 63RD ST.
HOMEBROOK'S..231 W. 63RD ST.
KELLNER'S.....443 W. 63RD ST.
G. & G. SHOP....351 W. 69TH ST.
WALTER PERRY..... 63RD & WALLACE STS.
STEWART CANDY SHOP.....

25c 4 Months Trial Subscription Phone, Mail or Bring In

VERNON THEATRE

61st Street and Vernon Avenue

PHONE BLACKSTONE 4445 JAMES BARRY, Prop.

PERFECT VENTILATION FAULTLESS PROJECTION

DOUBLE FEATURE

Friday and Saturday, May 21 and 22

CONSTANCE TALMADGE

In the Screen's Peppiest and Cleverest Comedy

"IN SEARCH OF A SINNER"

Also

LARRY SEMON

In His Newest and Funniest Comedy

"SCHOOL DAYS"

A Show Worth Miles to Come and See

Sunday and Monday, May 23 and 24

NORMA TALMADGE

In Her Latest Play

"SHE LOVES AND LIES"

Tuesday, May 25

ELAINE HAMMERSTEIN in THE SHADOWS OF ROSALINE BYRNES

Wednesday, May 27

VIOLA DANA in "DANGEROUS TO MEN"

TIMES WANT ADS

Sell, Rent, Find, Get Whatever You Want. 12 Words, 25c; Each Additional 6 Words, 10c

540 West 63rd Street Tel. Wentworth 4731

Marlowe Hippodrome

WHERE EVERYBODY GOES

63rd Street and Stewart Avenue

"THE HOUSE OF VARIETY"

QUALITY VAUDEVILLE

SATURDAY AND SUNDAY, MAY 22nd AND 23rd

Matinee and Evening Continuous From 2:00 to 11:30

TOM LINTON AND HIS JUNGLE GIRLS

A Scenic, Singing and Dancing Tropical Oddity

THE NEW MISSIONARY

PRETTY GIRLS—ELABORATE COSTUMES—FUNNY COMEDIANS

A Most Extraordinary Well Balanced Bill of Others

Strictly Class A Vaudeville—Guaranteed to Please

DON'T FORGET OUR BARGAIN SATURDAY MATINEE

ADULTS 10c, 1 CENT TAX; CHILDREN 6c

MONDAY AND TUESDAY, MAY 24th AND 25th

'Daredevil Jack,' Jack Dempsey's Great Picture

And Regular Vaudeville Program

Tuesday—Professional Song Revue and Local Song Contest

Beautiful Hall Lamp to Winner

Wednesday and Thursday—"THE LOST CITY," a Startling Episode of This Wonderful Million Dollar Production and Our Regular Vaudeville Show

Friday, Tonight—Professional Vaudeville Revue—Seven or More Fine Acts

Wonderful Week's Program—Don't Miss It

E. THOS. BEATTY'S

LINDEN THEATRE

Sixty-Third and Halsted Streets

Radium Gold Fibre Screen---Orchestra De Luxe---Always the Best---Always Better Than the Rest

Thomas Johnson, Manager

LAST DAY
Friday, May 21st

William Farnum

—IN—

"The Orphan"

A fascinating romance of the rugged West in the days when cowpunchers resorted to "lynch" law to curb the lawless work of desperadoes. The story of an outlaw, a victim of misfortune and circumstance, who is won from the path of lawlessness to that of rectitude. He was an outlaw, hated and hunted; but he had a big heart, and when the "only girl" came into his life and captured that heart his craving for outlawry went with it.

Also
Added Short Subjects

Saturday, May 22nd
Jesse L. Lasky Presents

Bryant Washburn

—IN—

Mrs. Temple's Telegram

•BRYANT•WASHBURN•

A Paramount Artcraft Picture

A story that thrills and tugs at the heart; one that evokes many a chuckle and many a laugh. A production that ranks with his best, a picture of surpassing activity and gripping suspense. Such is Bryant Washburn's latest success.

Also
Added Short Subjects and Usual Additional

Matinee Attraction

The Greatest Serial We Ever Showed

Sunday, Monday and Tuesday,

May 23rd, 24th, 25th

3---DAYS---3

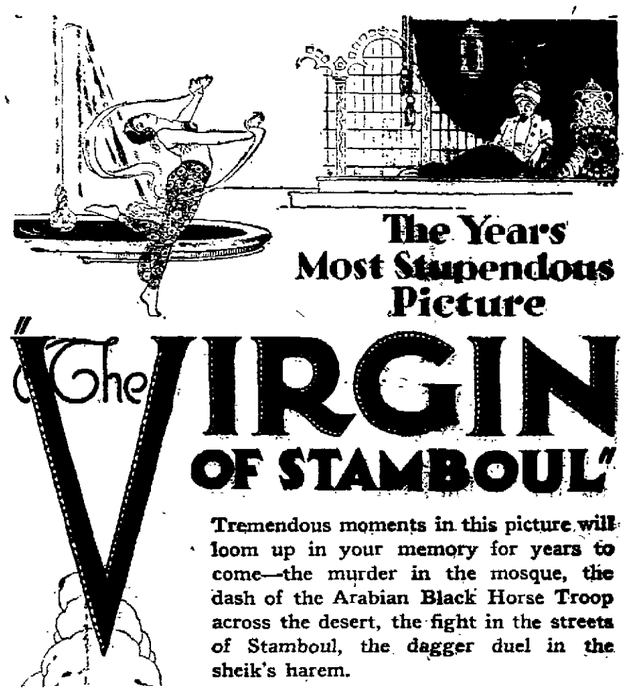

The Years Most Stupendous Picture

"The VIRGIN OF STAMBOUL"

Tremendous moments in this picture will loom up in your memory for years to come—the murder in the mosque, the dash of the Arabian Black Horse Troop across the desert, the fight in the streets of Stamboul, the dagger duel in the sheik's harem.

Wednesday, Thursday and Friday,
May 26th, 27th, and 28th

HAROLD LLOYD

In another one of his famous comedies

EASTERN WESTERNER

Wednesday, May 26th

The Popular

HOUDINI

With an All Star Cast In

"TERROR ISLAND"

COMING!
Sunday and Monday,
May 30th and 31st

Norma Talmadge

In

"THE WOMAN GIVES"

COMING!
ONE WHOLE WEEK!

Cecil B. DeMille's Production

"Why Change Your Wife?"

Thursday, Friday and Saturday, May 27th, 28th, 29th
3—BIG DAYS—3

William S. Hart

In the First Production of His Own Company—The Story Was Written By Himself

"The Toll Gate"

The Best Picture He Ever Produced—It's a Master-Production, With

ANNA Q. NILSSON

WILLIAM S. HART

Halsted Theatre

62nd and Halsted Sts. L. H. FRANK, Prop.

Continuous 12:30 to 11:30 P. M.
Hear Our $5,000 Bartholo Orchestra Organ—It's a Wonder

Today—Your Last Chance
Friday, May 21st
Matinee and Night

MABEL NORMAND

—IN—

"PINTO"

MABEL NORMAND
Star in
Goldwyn Pictures

It's a hilarious hurricane of fun and frolic! You never saw anything funnier and faster in your life. Don't miss it!

Thursday and Friday, May 27th and 28th
Two Days Matinee and Night

JACK PICKFORD

—IN—

"The Little Shepherd of Kingdom Come"

Don't miss this heart interest drama of Kentucky lives and loves. Adventures—Romance—Thrills galore!
A great picturization of a great novel.

E. THOS BEATTY'S
E. A. R.
THEATRE

Among the many other attractions of the pretty E. A. R. Theatre is the excellent music. The wonderful double pipe organ under the manipulations of the talented artist, Prof. Robert Stronach gives a regular artistic concert at each performance. It is real music, the kind music lovers love, and even the everyday admirer of sweet sounds enjoy. Everyone that visits the E. A. R. Theatre speaks of the music and it is well worth while going there to hear it alone.

Friday and Saturday, May 21st and 22nd. Constance Talmadge in a picture that will make you laugh, "In Search of a Sinner." The grouchiest mortal on earth couldn't resist the laughing lure of this bright gingery production. It is a screen comedy of infinite jest and sparkle, sufficiently daring, yet never touching the risque verge, alive with smart action, always holding its interest and terminating as happily and mirthfully as it begins. The heroine role suits Constance in every detail. A merrier young widow never existed and yet through all escapades that heedless and charming creature seems convincing and natural.

Coming, Monday and Tuesday, May 24th and 25th. William Farnum in "The Orphan." Louise Lovely appears even more blondie fragile and dainty than usual with the burly Bill as her partner. And Bill—well, he is very much Bill Farnum. Totally satisfactory. Well, ra-a-a-ather.

Sunday, May 23rd, one day only. When beauty meets speed and the real thrills begin. "Eyes of Youth" with an all-star cast. It tells a tale of a band of fanatics who lived in the Adirondack Mountains, didn't believe in marriage, and held that communion with the outside world was a crime. Into this band comes Sir Conan O'Hara with his beautiful daughter who causes all sorts of desires to form themselves in the mind and person of the leader of the gang, from which she is only saved in the nick of time by the gay hero from the outside world. A story we all will like. Also usual interesting special reels added.

Monday and Tuesday, May 26th and 27th, a two days' offering. William Farnum in "The Orphan," a love story of the desert, plains with the dash and spirit of the great outdoors. Bill back to Wild West garb once more. Bill Farnum, always at his best in westerns, has one of those favorite roles in "The Orphan." This time Bill is a bold, bad man, made so by desire for revenge. But he has a soft heart at times. The times happen to be most fortunate for him. His kindness wins for him the friendship of the sheriff, who should by all good movie canons be his worst enemy. Later on backed by a display of heroism, it paves the way for a romance which completely reforms outlaw Bill.

Wednesday and Thursday, May 26th and 27th, another two day feature picture. "Treasure Island" is still a treasure in screen version. With Shirley Mason and a well chosen all-star cast it is a master production. If you like the romance of pirates and hidden treasure, of old sailing vessels and lonely islands, you'll enjoy each moment of this presentation of Robert Louis Stevenson's tale. He looked into the heart of a lad, and with the dreams and fancies he found there he wove a story for other boys. And now it has been made into a play that takes you far from the ordinary work-a-day world into the Land of Let's Pretend.

Constance Talmadge
"In Search of a Sinner"

At the E. A. R. Theatre Friday and Saturday, May 21st and 22nd

Friday and Saturday, May 28th and 29th. Still another special two day attraction. Beautiful and charming Priscilla Dean as "Sari" in "The Virgin of Stamboul." Sari is a beautiful beggar girl in the streets of Stamboul. Captain Pemberton, a dashing young American soldier of fortune, in command of the famous Black Horse Troop, falls in love with her. At the same time, Achmet Hamid, a powerful Sheik of the desert, plans to kill a young American in love with his favorite wife. Following him to the Mosque, he stabs him in the back, but is seen by Sari. Realizing this fact, the Sheik plans to marry her to protect himself. Pemberton learns of the marriage plot and is able to marry Sari himself by proxy under the Turkish law. Discovering the trick, the Sheik kidnaps them both and immures them in his desert home. Sari escapes and brings the Black Horse Troop to the rescue in time to see Pemberton victor over the Sheik in a tremendous struggles. This is without a doubt the year's most stupendous production. You must see it by all means. Also Johnny Ray in the novel society comedy, "Jiggs in Society," adapted from Geo. McManus' celebrated newspaper comics, "Bringing Up Father." Not a cartoon but a message of mirth, a gale of giggles, a riot of joy and laughter.

25c 4 Months Trial Subscription
Phone, Mail or Bring In

Woodlawn Theatre

Another big week of feature pictures, such as but few houses can secure on their first presentations as are these. The Woodlawn will begin today and tomorrow with continuous performance from 2 to 11:30 p. m. with Bryant Washburn with Wanda Hawley in the roaring stage farce of Mrs. Temple's Telegram." "The story about innocent husbands and jealous wives and the laughable mess that a "vampish" Miss and a telegram brought about. A picture that's one long, lingering laugh. Also the screen Sunshine comedy, "Dangerous Eyes," and latest Pictorial News.

On Sunday, Monday and Tuesday, May 23rd, 24th and 25th, comes the year's most stupendous production with the sparkling and brilliant Priscilla Dean in "The Virgin of Stamboul." The story is: Sari is a beautiful beggar girl in the streets of Stamboul. Captain Pemberton, a dashing young American soldier of fortune, in command of the famous Black Horse Troop, falls in love with her. At the same time, Achmet Hamid, a powerful Sheik of the desert, plans to kill a young American in love with his favorite wife. Following him to the Mosque, he stabs him in the back; but is seen by Sari. Realizing this fact, the Sheik plans to marry her to protect himself. Pemberton learns of the marriage plot and is able to marry Sari himself by proxy under the Turkish law. Discovering the trick, the Sheik kidnaps them both and immures them in his desert home. Sari escapes and brings the Black Horse Troop to the rescue in time to see Pemberton victor over the Sheik in a tremendous struggle.

On Wednesday, Thursday, Friday and Saturday, May 26th to 29th inclusive, we present the incomparable star, Nazimova, in a living human romance of Limehouse London theatrical life and British aristocracy, "The Heart of a Child." A dextrous mingling of pathos and humor that goes to make tremendous dramatic effects. The initial incident, where the girl is dancing in the street and is interrupted by the news that her mother has been killed, is representative of this. Then again the sudden automobile crash after the festivities of the factory employes' picnic comes as a swift, sudden shock that is as effective as it is unforeseen. You must see it to appreciate the life of Sally Snape born in the London slums, and finishing the wife of Lord Kidderminster.

BRYANT WASHBURN in
"MRS TEMPLE'S TELEGRAM"
A PARAMOUNT ARTCRAFT PICTURE
At the Woodlawn Friday and Saturday,
May 21st and 22nd

NATIONAL THEATRE

Halsted Street, near 63rd Phone Wentworth 27

Week Commencing Sunday Matinee, May 23rd
The Great Irish-American Drama

"MY IRISH ROSE"

A Story of Thrills and Tears
NEXT WEEK—Last of Season, "Parlor, Bedroom and Bath"

EMPRESS Theatre

Harry Mitchell
MANAGER

Halsted St., Near 63rd St.

VAUDEVILLE

25c---Daily Matinees---25c

2:15 P. M.
Two Shows Nightly at 7:30 and 9:15
Shows Change Mondays and Thursdays

THE TIMES 4 MONTHS' TRIAL SUBSCRIPTION 25c

EMPRESS THEATRE

Never before in the successful history of the Empress theatre has there been a time in which so many big attractions have been booked and given the public. The amount of talent Manager Mitchell has secured for the summer season is a subject of remark in the amusement world, and he goes along in his same old way, seeking even better each week. One feature of the Empress is the excellence of its music and it is the subject of many compliments. Not only does this excellent body of musicians give us the topical music of the day from the latest composers, but back into the classics and among the very best they go until their repertoire makes one happy to hear from the dizziest shimmy jazz to the heavenly strains of the old composers, who knew nothing but real music. The variety of the Empress entertainments is a feature and commends itself to the worn-out business man or woman or even the leisure class. They have the best of pictures, subjects of travels, as well as the latest released features and in addition have a string of star vaudeville acts that none of the city houses may equal. All that is latest and best, all that is good and beyond the ordinary is found at the Empress and you will see and hear it if you get the habit and follow the crowd.

Wanted More "Bee Jelly."

When Howard was visiting grandma he was given his first taste of honey spread on bread and butter. He liked it so much that upon arriving for a second visit he rushed in exclaiming, "O, grandma, can I have a piece of bread and butter with bee jelly on it?"

THE U. S. NAVY

Passing Through the Canal.

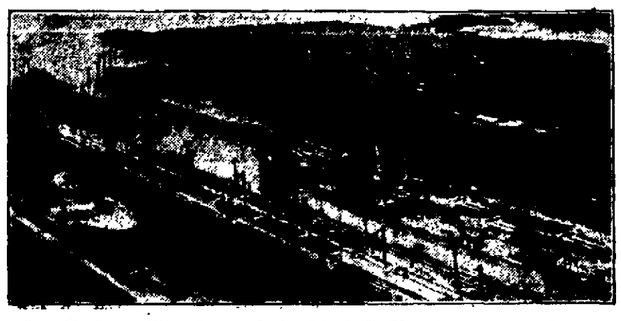

The U. S. S. Wyoming and the U. S. S. New Mexico are shown here passing through the Pedro Miguel locks of the Panama Canal.

The electric engines along the side of the locks are called "mules" in deference to their four legged predecessors—they have just hauled the battleship through the locks. If you are interested in mathematics you might figure out how many old style mules it would take to do the job.

The Wyoming at the left, is moving out to the lower level, and as soon as the water in the other lock is let out to the correct level the New Mexico will move ahead.

This picture was taken from a U. S. Navy flying boat, during the recent trip of the Pacific Fleet to the West Coast. They were royally received at all of the ports along the trip.

EMPRESS THEATRE

The summer policy of the Empress has begun and means if possible better shows than ever before. The matinees are especially attractive to the ladies and the kiddies and every effort is made to please and entertain them as well as the big clientele of men folks who appreciate the wholesomeness of a good show as a good rest. The Empress believes that people want a variety in their amusements as in every other time of life, that variety is the spice and we sure do hand out the spice as we cover every line from really good top liner movie pictures, travelogues and scientific scenes as well as the best comedies. On the real stage comes the brightest vaudeville talent of the age, the big fellows all appear at the Empress, no matter on which circuit they do their bookings, they all want a date here and we offer our patrons the very widest selection of choice and not "a dead one" in the lot.

We have just finished the re-decoration and house cleaning, and with the improved ventilation system have the most comfortable house in town, bar none. Don't let the spring fever get you. We have a positive cure and the dose is one of our shows afternoon or evening. Follow the crowd, go where all wise amusement lovers do and see a live show at any time at

Up-to-Date Youth.

Bobby's father asked him when Moses lived. Bobby said he did not know. His father then read from a book: "Moses 4,000 B. C." and then asked Bobby why he did not know when Moses lived. Bobby replied: "Oh, I thought that was his telephone number."

E. A. R. THEATER

E. THOS. BEATTY, Owner

Wentworth & 69th St.
Telephone Wentworth 7199

First Quality Photoplays
CONCERT ORCHESTRA
Organ Recitals—Soloists
JOHN M. KEMPTON, Mgr.

Friday and Saturday, May 21st and 22nd
TWO DAYS ONLY

The Fastest Comedy of the Year
With

Constance Talmadge
—IN—
"In Search of a Sinner"

A Comedy-Drama of Love, Romance and Laughter for Red-Blooded Maidens and Men

Adapted from CHARLOTTE THOMPSON'S Story of the Same Name

Winsome widow, free at last,
Handsome hero, apparently fast—
Peppy, lively, naughty, nice,
Silks and spice and everything nice—
That's what this is made out of!

Friday—"Gingham Girls" 2-reel Comedy and a Screen Magazine
Saturday—Martin Johnson's "Border of Civilization" Pictures

Sunday, May 23rd
One Day Only

When Beauty Meets Speed,
Then—
The Real Thrills Begin

"Even as Eve"

With an All-Star Cast

It tells the tale of a band of fanatics who lived in the Adirondack mountains, didn't believe in marriage, and held that communion with the outside world was a crime. Into this band comes Sir Conan O'Hara with his beautiful daughter who causes all sorts of desires to form themselves in the mind and person of the leader of the gang, from which she is only saved in the nick of time by the gay hero from the outside world. A story we all will like.

Also the Latest Episode of
"THE LION MAN"

International News and
Charles Chaplin
IN
"THE PAWN SHOP"

Monday and Tuesday,
May 24th and 25th
Two Days Only

William Farnum
—IN—
"The Orphan"

A fascinating romance of the rugged West in the days when cowpunchers resorted to "lynch" law to curb the lawless work of desperadoes.

An absorbing story of an outlaw, a victim of misfortune and circumstance, who is won from the path of lawlessness to that of rectitude.

Wednesday and Thursday,
May 26th and 27th
Two Days Only

All Star Cast
Headed by
Shirley Mason
—IN—
'Treasure Island'

SHIRLEY MASON

If you like the romance of pirates and hidden treasure, of the old sailing vessels and lonely islands, you'll enjoy each moment of the presentation of this master production. Shirley Mason plays the title role and the rest of the cast is well chosen, thus assuring complete harmony. See it.

Friday and Saturday, May 28th and 29th
TWO DAY SPECIAL ATTRACTION

Priscilla Dean

In the Year's Most Stupendous Picture

"The Virgin Of Stamboul"

Tremendous moments in this picture will loom up in your memory for years to come—the murder in the mosque, the dash of the Arabian Black Horse Troop across the desert, the fight in the streets of Stamboul, the dagger duel in the sheik's harem.

ALSO

JOHNNY RAY

In the Novel Society Comedy

"JIGGS IN SOCIETY"

Adapted from Geo. McManus' Celebrated Newspaper Comics

"BRINGING UP FATHER"

Not a cartoon but a message of mirth, a gale of giggles, a riot of joy and laughter.

LINDEN THEATRE

The rapidly increasing patronage of the popular Linden Theatre is no doubt due to the fact that Manager Thomas Johnson is ever alive to the requirements of his patrons and is clever enough to put over such productions as appeals to them. This is an art in the film game and "Tom" knows the ins and outs, which linked with service, courtesy and close attention to details, and last, but not least, an exceptionally good orchestra and pipe organ, makes the Linden a very popular photo playhouse.

Thursday and Friday, May 20th and 21st, William Farnum in "The Orphan," a love story of the desert plains with the dash and spirit of the great outdoors. Bill back to Wild West garb once more. Bill Farnum, always at his best in westerns, has one of those favorite roles in "The Orphan." This time Bill is a bold, bad man, made so by desire for revenge. But he has a soft heart at times. The times happen to be most fortunate for him. His kindness wins for him the friendship of the sheriff, who should, by all good movie canons, be his sworn enemy. Later on, backed by a display of heroism, it paves the way for a romance which completely reforms outlaw Bill.

Saturday, May 22nd, Bryant Washburn in "Mrs. Temple's Telegram." A story that thrills and tugs at the heart; one that evokes many a chuckle and many a laugh. A production that ranks with his best, a picture of surpassing activity and gripping suspense. Such is Bryant Washburn's latest success. Also added short subjects and usual additional matinee attraction, the greatest serial we ever showed.

Sunday, Monday and Tuesday, May 23rd, 24th and 25th, 3 days, Priscilla Dean in the year's most stupendous picture, "The Virgin of Stamboul." A few of the many features which are seen in this production: Harems, favorites, slave girls, adventurers, battles, bedouins, Turks, camels, sheiks, hookahs, mystery, romance, gorgeous, etc., etc.

Wednesday, Thursday and Friday, May 26th, 27th and 28th, Harold Lloyd in another of his famous comedies, "Eastern Westerner." It is a scream. See this one, sure.

Wednesday, May 26th, "Terror Island," with an all-star cast. A thrilling melodrama featuring the well known king of magic, Houdini. It deals in a typical "Mellier" fashion with a man who helps a girl rescue her father from the South Sea Islanders. It is full of thrills and packed with action.

Thursday, Friday and Saturday, May 27th, 28th and 29th, three eventful days. Wm. S. Hart in the first of his own productions, "The Toll Gate." It's the best picture he ever produced. See him as Black Deering, bandit, hold up a train—escape from his captors—leap 60 feet from a cliff—burn out a nest of his foes—rout a band of Mexican raiders—fight his betrayer to the death—fling away his freedom to save his enemy's child. Remember that this is the first of the splendid series of William S. Hart productions. Made by William S. Hart himself among the valleys and cliffs of the Great Southwest. It's a master production.

Sunday and Monday, May 30th and 31st, Norma Talmadge in "The Woman Gives." It's just another of the kind of productions that have made the Talmadge sisters exceptionally popular and this one is where Norma excells herself. See it.

Coming for one whole week, beginning Sunday matinee, June 6th, Cecil B. DeMille's gorgeous revelation of boudoir secrets, "Why Change Your Wife?" With a superb cast, including Gloria Swanson, Thomas Meighan, Bebe Daniels. A butterfly woman's toast to the husband of a too wifely wife. Until at last he "dared." But the wife was still young and—these two beautiful women—culture, manners, breeding flung in an instant to the winds—fighting like maddened tigresses—in his room—for the man they loved.

Wm. S. Hart in "The Toll Gate," Thursday, Friday and Saturday, May 27-28-29

MARLOWE HIPPODROME

Tom Linton and his Jungle Girls in a comedy oddity, "The New Missionary," will be the big attraction Saturday and Sunday, May 22nd and 23rd, at the Marlowe. This act was specially selected by Manager T. E. Hughes as his opening feature. The act comprises seven beautiful girls and two men who present a scenic, singing,

Jack Dempsey in "Daredevil Jack" Every Monday and Tuesday

tropical oddity which has to do with an "Up-to-Date Missionary." The offering may be construed as a clever and elaborate musical comedy with Tom Linton, the famous comedian, as the feature. Linton's portrayal as the missionary is a joy to theatre goers and in this character he fairly exudes comedy, managing to keep his audience in a state of laughter that really borders on hysteria. The act is laid out on what one might suppose was an almost abandoned island, on which the inhabitants—what there are of them—are charming girls, and the worst kind of lions. Linton is thrown on the island by chance and the comical things that happen to him while he is endeavoring to adapt himself to the conditions as he finds them, including the lions, are decidedly amusing. Linton is one of the funniest men on the stage and has ample opportunity to take advantage of all the possibilities thus afforded. The stage settings are aglow with color as befits a scene in a tropical country. The costuming is of the stunning kind that suggests torridity. There is plenty of fun and a great number of interpolated songs and dances. It is an act that will create unbounded satisfaction and entertain highly.

On Monday and Tuesday they offer "Daredevil Jack," Jack Dempsey's popular serial, in which the world's champion shows his prowess and skill in baffling his wily enemies, all of this in addition to the regular vaudeville program. On Tuesday evening the regular professional song publishers' contest takes place and also the contest of local songsters for the pretty floor lamp, an event replete with interest and some excitement.

On Wednesday and Thursday another episode of "The Lost City," the most wonderful serial picture ever presented, and the regular vaudeville bill.

Every Friday night, as well as tonight, we present a grand professional vaudeville revue, consisting of at least four or more acts and all of the best and latest.

The Marlowe plays only the best at all times. The pictures are good and the other attractions afford that variety so welcome to the blase amusement seeker. Come to the Marlowe at any time and enjoy yourself.

THE TIMES 4 MONTHS' TRIAL SUBSCRIPTION **25c**

25c 4 Months Trial Subscription Phone, Mail or Bring In

WOODLAWN THEATRE

THE SHRINE OF THE CINEMA 853-855 East 63rd Street

Music de Luxe---Orchestra of Symphonic Proportions

Friday and Saturday, May 21-22

Continuous 2 to 11:30 P. M.

Bryant Washburn

WITH WANDA HAWLEY
In the Roaring Stage Farce

'Mrs. Temple's Telegram'

The story about innocent husbands and jealous wives and the laughableness that a "vampish" Miss and a telegram brought about. A picture that's one long, lingering laugh.

Also the Screen Sunshine Comedy
"DANGEROUS EYES"
And Latest Pictorial News

Sunday, Monday and Tuesday,
May 23rd, 24th and 25th

Continuous 2 to 11:30 p. m.

The Year's Most Stupendous Production—Sparkling and Brilliant

Priscilla Dean

In H. H. VanLoan's Great Romantic Drama

"The Virgin of Stamboul"

A spectacular picture, with an exciting and romantic story that carries the spectator through colorful scenes. Produced at a cost of $500,000. A play with romance that will make your heart leap with sheer joy—thrills that will keep you on the edge of your chair. A picture that lifts you out of yourself with its living, throbbing heart appeal.

Wednesday, Thursday, Friday and Saturday, May 26, 27, 28 and 29

Woodlawn Theatre Presents the Unrivaled Star

NAZIMOVA

As She Creates Her Greatest Characterization, That of Sally, in Her Newest Triumph

"The Heart of a Child"

Nazimova has done great pictures, but in none of her previous triumphs has she had the opportunities as in this one to display her every touch of genius—utterly different from anything the unrivaled star has before enacted.

"THE HEART OF A CHILD" is easily her masterpiece. In point of artistic production and in excellence of cast it is no less meritorious.

Also Latest Mack Sennett Comedy,
"LET 'ER GO"

SULLIVAN'S SENSE AND NONSENSE

The Right Kind of Stuff

The test of a man is the fight he makes,
The grit that he daily shows;
The way he stands on his feet and takes
Fate's numerous bumps and blows
A coward can smile when there's naught to fear,
When nothing his progress bars,
But it takes a man to stand up and cheer
While some other fellow stars.

It isn't the victory, after all,
But the fight that a brother makes;
The man who, driven against the wall,
Still stands up erect and takes
The blows of fate with his head held high,
Bleeding, and bruised, and pale,
Is the man who'll win in the by-and-by,
For he isn't afraid to fail.

It's the bumps you get, and the jolts you get,
And the shocks that your courage stands,
The hours of sorrow and vain regret,
The prize that escapes your hands,
That test your mettle and prove your worth;
It isn't the blows you deal,
But the blows you take on the good old earth
That shows if your stuff is real.

The seasons have been revised to July, August and winter.

Casey says, "Oi hov notised thot a pretty gurl kin tache a mon most nything boot common sense."

After all no man over fifty should marry a girl who is not a good nurse.

To paraphrase, "A young man may be as old as he feels, but he is seldom as rich as he looks."

"Wives are sold in the Fiji Islands for $5 each." "Ugh!" "Shame, isn't it?" "Yep," growled the grouchy bachelor. "More profiteering!"

Casey was in at Frank Berg's buying a collar, he could not tell exactly the kind he wanted and Frank suggested, "Do you want one like the kind you have on?" at which Casey answered, "Av coorse Oi don't, shure Oi want a clane wan."

The army in their campaign for recruits have some floridly colored scenery on which they say, "Join the army and see the world," and an Irishman appreciating the more dangerous duties of the life of a policeman, added to the bill, "Join the police force and see the next."

When the automobile fiend was asked why "the race was not always to the swift," answered, "Dead asy, because their tires bust."

I know a man who plays golf by night, at least I saw him making for the links Tuesday night, possibly he was only looking for the 19th hole The initials of his name are Henry Clay Calhoun.

He was at the restaurant and the polite waiter asked Casey, "Which side of the table do you prefer to sit on?" and he answered, "Ef it's awl the same to yez, I'd rather sit in a chair."

"I tell you," said Pat, "the ould fri'nds are the best, after all, and, what's more, I can prove it."

"How are you going to prove it?"

"Where will you find a new fri'nd that has sthud by ye as long as the ould ones have?"

"I say, Jones, I want to insure my coal yards against fire. What would a policy for $20,000 cost?" "What coal is it—same kind as you sent me last?" "Yes. "I wouldn't bother insuring it if I were you. It won't burn."

Stern Parent—"Edwin, didn't you promise me not to play marbles again?" Little Edwin—"Yes, sir." Stern Parent—"And didn't I promise to whip you if you did?" Little Edwin—"Yes, sir; but I forgot to keep my promise, so I won't hold you to yours."

Doug and Mary pictures are not so much sought after by the movie managers since that little divorce and hurried marriage episode. Movie people with unsavory divorce records are too common to draw these days where as the winsome smile of innocent Mary and the broad grin of manly Doug used to charm any audience. Poor things, think of the income tax they will have to pay in their combined capacity.

"Time was, before the experts came along and, in vulgar business parlance, 'sold efficiency' to the telephone companies when the telephone was a real convenience," John Armbruster relates in Everybody's. "The historic instance of the lady who rang up central and said: 'I am just stepping over to Mrs. Brewster's for a few minutes to get her doughnut recipe—she's Main 227—and I'll leave the receiver off so you can hear if the baby cries and let me know.' In my home town we used to ask central where the fire was and who was dead and did she think there was any mail for us."

Gerald E. Sullivan

THE TIMES 4 MONTHS' TRIAL SUBSCRIPTION 25c

Englewood High School Gleanings

Vocational Guidance Work

This is vocational guidance week at Englewood During the eighth period every day this week different speakers will be at the school to talk to the pupils on vocations of interest. The purpose of these lectures is to help pupils decide upon their life work. Parents are invited. Two interesting programs have already been given.

On Monday the following talks were given: 1. "Educational Requirements for Good Jobs," by Mrs. A. P. Kenney of the Board of Education. 2. "How to Sell Your Services," by Mr. Stevens of Morris & Co., Union Stockyards. 3. "Salesmanship and Law As Desirable Vocations," by President Mayo of the Mayo School Commerce.

On Tuesday afternoon the pupils heard the following talks: 1 "Engineering As a Vocation," by Prof Chas. E. Leigh of Armour Institute 2. "Opportunities for Men In Agriculture," by Mr. Post of the Parker High School. 3. "Kindergarten and Elementary School Work," by Mrs Baker, associate president of the National Kindergarten. 4. "Technical Vocations for Girls," by Miss Wells, principal of the Lucy Flower High School. 5. "Music As a Profitable Vocation," by Mrs. Paradise, president of the Centralizing School of Music.

All College Day

Wednesday will be all college day. Some of the biggest men from our neighboring universities and two alumnae of state colleges will speak Dr. Heilman, president of Northwestern University, College of Commerce, who was formerly at the University of Illinois, will represent these two universities He will speak on the "Illinois Spirit of Loyalty" and on "Big Business" Other speakers will be Mrs. Fanchild, president of the Rockford College Alumnae, and Miss Grace Armstrong of the City Hall laboratory. Miss Armstrong's subject is "Opportunities In Science."

Speakers for Thursday

On Thursday we are to have the great pleasure of hearing Mr. Hansen of the Chicago Daily News speak on "Journalism As a Vocation of Power." Miss Bezel of the American Library Association has consented to talk on "National Opportunities In Library Service."

Speakers for Friday

On Friday the pupils are to hear the following talks: 1. "Nursing As a Vocation of World Wide Interest," by Miss Olmstead of the Public Health Service. 2. "Opportunities In the Stock Yards," by Mr. J. H. Carver of Swift and Co. 3. "The Field of Recreational Service for Men and Women of the Future," by Miss Muselman of the Chicago Normal School of Physical Education.

Fashion Show

A fashion show will be given by the Senior Girls' Reserve, May 24th, at 3:30, at Odd Fellows' Hall. The gowns for exhibittion and discussion will be furnished by Stevens Bros.

Mr. Smidl Leaves for Europe

Mr. Smidl, our swimming instructor, has been chosen as one of eight men in the United States who will represent this country in the Olympic games at Prague, Bohemia.

Englewood Times Want Ads

At the extremely low rate of two lines for 25 and 10 cents each succeeding line of six words, we cannot afford to open an account or send a collector for bills in this department. No matter if you are a friend of the office boy or the "old man" it won't let you through, everyone must pay in advance and no classified ads will be received by telephone, so don't cuss the telephone girl who answers your query.

To Present Flag to Boy Scouts

On Wednesday evening, May 26th, 8 o'clock, at the St. Bartholomew's Episcopal Church, the Woman's Relief Corps, George G Meade, No. 136, Auxiliary to the G. A. R., will present with a ceremony a large American flag to the scouts of the Southwest district for its fife, drum and bugle corps. This ceremony will take place at the rehearsal of the corps.

Scouts of the district are anxious to make their fathers scouts, at least to have them meet with the scouts once in a while to know something about the scouting program.

On Thursday evening, May 27th, Troop 652, Bethany Union Church, will hold a father and son banquet. On the following night, May 28th, Troop 604, Covenant Baptist Church will hold a similar affair. At both of these gatherings the fathers will learn much about scouting and the stunts and events of interest put on by the boys themselves will help to make them feel that their time will be well spent with this great organization.

Since the first of the year the majority of the troops of the Southwest district have held parent's nights or father and son banquets.

Camp Ken Jockety, Southwest Camp, will open on July 5th, for two months The officials of the movement in the district are enthusiastic over the location obtained for the camp on Diamond Lake, Lake County, Ill Indications at the present time are that there will be boys turned away because of lack of room.

A school of instruction will be conducted throughout the camp season for boys to make progress in their scout work. Swimming, boating, mass games, stunts, camp fires, and things that boys like will be featured in the camp.

Reservations for camp should be made at the district headquarters, 706 W 63rd st. at once with a deposit of one dollar ($1.00). Claude V Hines, field scout executive of the district will be glad to answer any questions of the parents regarding the camp.

TIMES ON SALE

W. M. LUCAS ....458 W. 63rd St.
J. J. PATCHELL..439 W. 65th St.
G. & G. SHOP....351 W. 69th St.
L. DeVries .....320 W. 63rd St
D. E. HARKINS .407 W. 63rd St
STEWART'S SHOP.406 W. 65th St.
HOMEBROOK'S ..231 W. 63rd St
KELLNER'S .....443 W. 63rd St
PERRY'S .....Wabash Depot

Will Deliver Commencement Sermon

Next Sunday evening at 7:30 Rev H. C. Gleiss of Detroit, Mich., will speak at the Englewood Baptist Church, delivering the commencement sermon to the graduating class of the Northern Baptist Theological Seminary, of Chicago. Dr. Gleiss is a fine speaker, and no doubt many of our people will wish to take advantage of this opportunity to hear him. The public is cordially invited to this service.

The following Sunday evening, May 23rd, the pastor, Rev. George R. Stair, will resume the intensely interesting series of sermons based on our national games, which have been attracting large crowds to the Englewood Baptist Church since the series began. His subject will be, "The Man Who Fanned," this being the third address of the series.

Next Sunday morning Dr. Stair will preach as usual, his subject being "The Search That Counts."

Death of Dr. Campbell

Dr. John Gailey Campbell passed away Monday, May 10th, at his residence, 7143 Princeton ave., after an illness of ten days.

Dr. Campbell was born at Fanda, N. Y., received his preparatory training at Oakfield, N. Y., and entered Hamilton College in 1889, graduating in 1893. The following year he came to Chicago where he entered Northwestern University Medical School from which he graduated three years later. The following two years were spent as an interne at St. Luke's Hospital.

Dr. Campbell was a member of the honor fraternity, Phi Beta Kappa, of Theta Delta Chi and of Nu Sigma Nu.

For many years he has been connected with the Mutual Life Insurance Company of New York, for several years holding the position of Assistant Medical Referee for that company in Chicago

Dr. Campbell was a member of the Englewood branch of the Chicago Medical Society of the Normal Park Presbyterian Church and of the following Masonic bodies: Normal Park Lodge No. 797, A. F. & A. M., Normal Park Chapter No. 210, R. A. M., Imperial Council No. 85, R. & S. M., and Englewood Commandery No. 59, K. T.

He is survived by his mother Mrs. Mary A. Campbell, his widow and two daughters, Margaret and Mary Louise.

The funeral services were private, the internment at Mt. Hope.

Annual Choir Concert

The choir of the Englewood Presbyterian Church and the Englewood Sunday Evening Club will give their annual concert on next Tuesday evening, May 25th, at the church, corner Yale ave. and 64th st. This is always the musical event of the season in Englewood, when this well known organization presents their annual program. The choir of 40 voices under direction of Glenwood Preble will be assisted by the following well known artists: Florence Lang, soprano; Zetta Gay Whitson, violinist; Herman Ashbaucher, tenor; and Jean Barron Hurst, reader, which assures a program of the highest grade. This concert is given by the choir each year for the purpose of raising sufficient funds to pay for their summer outing, which they have taken every year. This year the choir will go to Lake Geneva on July 10th for one week.

Amity Council National Union

This old established fraternal organization will hold a cabinet visitation, class initiation and entertainment at Odd Fellows Temple this evening, May 21st, and on Sunday, June 6th, they will hold a truck party to Palos Park and a good old fashioned picnic. Both of these events will draw big houses as Amity is a veteran council but a bunch of live wires.

To Interest Englewood Ladies

The Braden Smart Shop, the dainty new exclusive ladies' shop, opened at 6239 Normal blvd. in the Cunningham Bldg., extends a general invitation to the ladies of Englewood to call and become acquainted with the artist lady proprietor, who was buyer for Leschin, the Michigan blvd. costumer for years, and inspect the beautiful line she carries in blouses, hosiery, neckwear and many essential articles dear to the heart of the woman who desires distinctive and individual wear of an intimate nature. This shop is novel and unique, and will appeal to many Englewood ladies who heretofore have been compelled to seek the city shops to secure the better class of goods in these lines. You will be welcome at any time.—adv.

25c 4 Months Trial Subscription Phone, Mail or Bring In

New Children's Books Received at Hiram Kelly Library

Stories

Bishop, Bob Thorpe; Finn, Facing Danger; Hare, Kent Malven; Heyliger, High Benton; Kingsley, Water Babies, illustrated by Smith; Lange, The Swanee's Warning; Latham, Marty Lends a Hand; Lippincott, Red Ben; Meiklejohn, The Cart of Many Colors; Rolt-Wheeler, The Boy With the U. S. Trappers; Schultz, Rising Wolf; Wallace, The Ragged Inlet Guards.

Non-Fiction

Bailey, Hero Stories; Braithwaite, The Story of the Great War; Clark, Sterling Dialogues; Davies, Tales of Serbian Life; Denton, Entertainments for All Occasions; Fryer, Mary Frances Knitting and Crocheting Books; McManus, Nursery Tales Primer; Lewis, A. B. C. Primer; Skinner, Selection for Memorizing.

New Manager at the Marlowe

Mr. T. E. Hughes assumed the duties as manager of the Marlowe Hippodrome this week, and by way of introduction has put on an extra fine bill for the coming week as is evidenced by the advertisement and reader in another part of the Times. Mr. Hughes is a theatrical publicity man of fifteen years experience and was with the D. W. Griffith productions from their beginning, starting with the masterpiece "Birth of a Nation" and playing it all over the country, carrying their own 32 piece symphony orchestra. He also managed "Intolerance" for the same company and has been connected with the best houses for many seasons. He comes to the Marlowe from one of the Plough, Conners and Koffman houses and lately from Minneapolis and St. Paul where he was manager of a local house. Mr. Hughes will devote his entire time to the Marlowe and his experience and knowledge of the game in vaudeville as well as "pictures" will insure the patrons of the house of a splendid show at every performance, and he is receiving a very warm and cordial reception.

TIMES WANT ADS

Received at All Times at

W. M. LUCAS....458 W. 63rd St.
KELLNER'S .....443 W. 63rd St.
G. G. SHOP.....351 W. 69th St.
DEVRIES .....320 W. 63rd St.
PATCHELL'S .....439 W. 65th St.

First 2 lines, 25 cents; 10 cents each additional line. Six words make a line. Read-

Overloaded Clothing Stock Must Sell

To unload our exceptionally large stock of Hart, Schaffner & Marx, Cambridge and other high grade makes of

Summer Suits and O'Coats

For Men and Young Men Desiring High Class Goods

we are offering this week a special *20% Discount* on every suit and garment in stock.

Our prices are always from 10% to 25% lower than others', which makes our present sale prices just one-half what the Loop stores are asking.

A FEW OF OUR PRICES

Blue, Brown or Green Flannels, suit . . . 32.50
14-oz. Plaids and Striped Cashmeres, suit . 42.50
Other Unfinished French Rivet Worsted, suit, 47.50
Others from $30.00 up to 60.00

COME EARLY—OUR TIME IS LIMITED

GILDIN THE CLOTHIER

244 W. 63rd Street (Head of Yale Ave.)

OVERSTOCKED SALE OF TRUNKS

We have an extraordinary large stock, in fact, much larger than we are warranted in carrying, and are unloading at reduced prices.

Trunks, Bags, Suit Cases, Leather Novelties

Before you start on that Summer Vacation Trip, give us a call. Wardrobe, Steamer and Packing Trunks, Suit Cases in solid leather, rattan or fibre.

June Brides and School Graduates

Would Delight in One of Our Pretty

Leather, Silk or Beaded Bags

Traveling Bags or Cases with ivory toilet sets enclosed
Purses, Bill Books, Vanity Cases, Card Cases, complete line Insurance and Brief Cases
Everything in the line of Leather Novelties

Repairing a Specialty

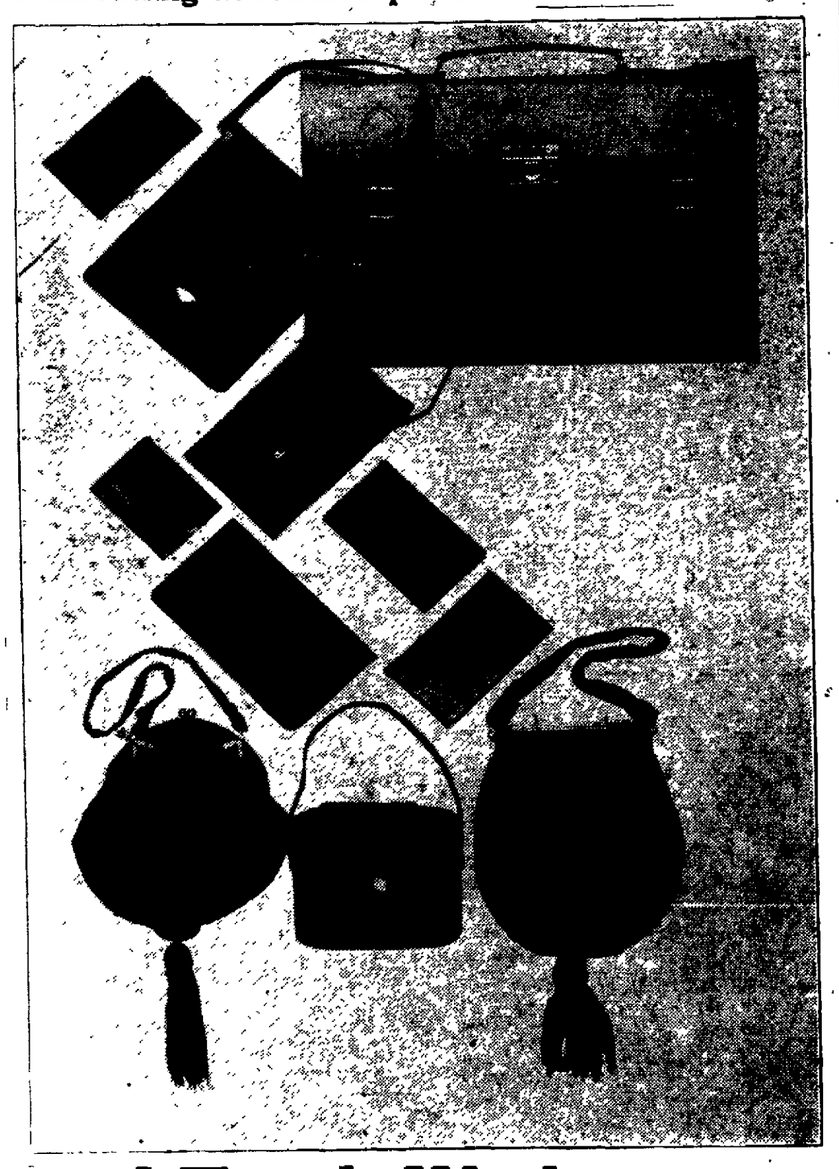

Englewood Trunk Works

The Old Reliable Established Trunk Shop, BEN WEILLER, Prop.

542 W. 63rd Street

OPPOSITE WABASH DEPOT
TELEPHONE ENGLEWOOD 3196

Be sure you get the Right Number to Protect Y ourself